

Contact us to order free samples

UNITED KINGDOM:
Gerflor Flooring UK Ltd
Park Green, Macclesfield,
Cheshire, SK11 7LZ
Tel: 01625 428922
E-mail: contractuk@gerflor.com

IRELAND:
Gerflor Ltd
Ballybay Road, Co. Monaghan,
A81 YD83, Republic of Ireland
Tel: +353 (0) 42 966 1431
E-mail: gerflorirl@gerflor.com

gerflor.co.uk
gerflor.ie



December 2023

Uniclass
Pr_35_57_71_76
CI/SfB
(43) Tn6

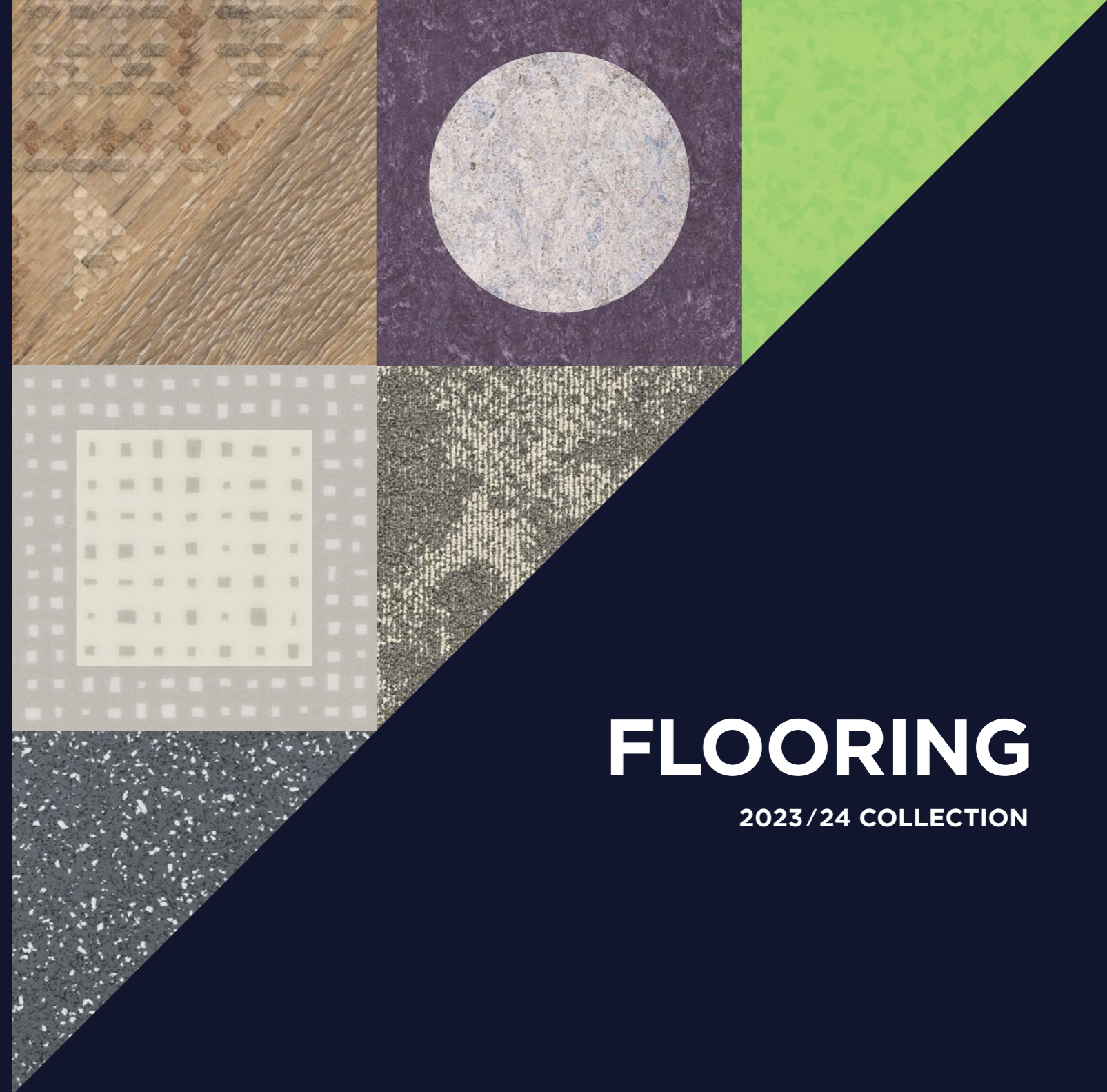

FLOORING

2023/24 COLLECTION

we care / we act Our commitments for a sustainable future



CARBON FOOTPRINT*
-20 % kg CO₂ equivalent/m² between 2020 and 2025



BIOSOURCED CONTENT**
10 % by 2025



RECYCLED CONTENT
30 % by 2025



ADHESIVE FREE***
50 % by 2025



ANNUAL VOLUME RECYCLED
60 000 t by 2025

Gerflor[®]

Gerflor[®]

* Scopes 1 & 2 defined in the GHG protocol ** % of activity with biosourced materials *** % of activity with adhesive free solutions

WE HAVE SOLUTIONS FOR EVERY SECTOR...

Education

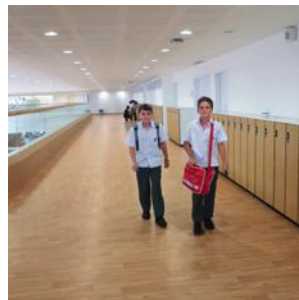

Healthcare



Offices

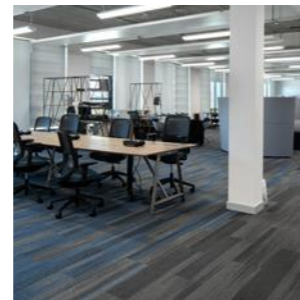

Retail

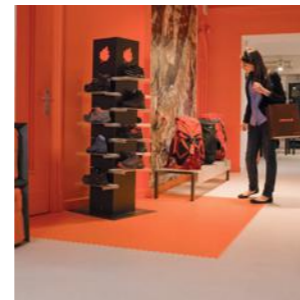

Sport & Fitness



Hospitality

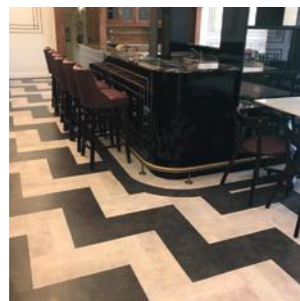

Housing



Industry



Quick Delivery



All designs are available for fast delivery from Gerflor to our stockist. Full rolls/packs only. Deliveries to Ireland & the ROI are subject to additional lead times. Contact your local stockist for more information. For details of your local stockist call 01625 428922

Gerflor's key ranges are available as BIM objects



You can download these for free by going to: www.gerflor.co.uk/services-pro/bim.html or by going to the National BIM Library: www.nationalbimlibrary.com/gerflor

All Gerflor BIM objects are available in IFC and Revit.

Disclaimers

Due to printing limitations there may be variations between the colours of the actual flooring and images shown in this document. The technical information contained in this brochure is subject to change at any time due to products being subject continuous improvement processes. Please check latest technical information on our website www.gerflor.co.uk or with a sales advisor prior to ordering.

Contents

▶ UPDATED

Gerflor			
Why Gerflor	2		
Sustainable Future	4		
Fundamentals	6		
Contract Safety Flooring	10		
▶ Tarasafe Impression	12		
Tarasafe Ultra	14		
Tarasafe Standard / Plus / Super	16		
Shower Solutions	18		
Tarasafe Ultra H ₂ O	20		
Elegance SD	21		
Mural Calypso	22		
Vinyl Wall Coverings	24		
Mural Ultra Design	26		
Residential Slip Resistant Flooring	28		
Griptex	30		
Texline	32		
Homogeneous Flooring	34		
Mipolam Symbioz™	36		
Mipolam Planet	38		
Mipolam Accord	40		
Mipolam Affinity	42		
Mipolam Cosmo	44		
Mipolam Troplan	45		
Mipolam Classic	46		
ESD Solutions for Dissipative & Conductive Floors	48		
▶ Mipolam EL7	50		
▶ Mipolam Robust EL7	50		
▶ Mipolam EL5	52		
▶ Mipolam Technic EL5	52		
▶ Mipolam BioControl EL5	54		
▶ Mipolam BioControl ESD+	54		
Premium Multilayered Flooring	56		
Premium	58		
Taralay Multilayered Flooring	64		
▶ Taralay Impression	66		
My Taralay	82		
Taralay Initial	86		
Taralay Libertex	92		
Nerok Multilayered Vinyl Flooring	94		
Nerok	96		
Vinyl Sports Flooring	100		
▶ Taraflex® Comfort (P3)	102		
▶ Taraflex® Performance + SL (P2)	104		
▶ Taraflex® Evolution + SL (P1)	106		
▶ Taraflex® Multi-Use (P1)	108		
Taraflex® Recreation (P1)	110		
▶ Taraflex® Surface	112		
My Taraflex®	114		
Modulock Connor Sports®	116		
Outdoor Sports Flooring	118		
Sport Court® PowerGame™ Plus	119		
Rubber Gym Flooring	120		
Powershock	121		
Sports Undercarriage System	122		
▶ Area Elastic Sprung Floor	123		
Luxury Vinyl Tiles & Planks			
Creation 70	124		
Creation 55	136		
Saga ²	148		
Gradus Carpets	152		
Premium Collection			
Lunar	154		
Urban Myth	156		
Streetwise Style	160		
Streetwise Design	162		
Cityscene & Brickworks	164		
Times Square	166		
Carezone	168		
SqMile Exec	170		
Stratus	171		
Adventurer	172		
Genus & Volnay	173		
High Performance Contractor Collection			
Latour 2	174		
Lafite Connect	176		
Lafite Space	178		
Lafite Plains	180		
Predator	181		
Bodega	182		
Secondary Barrier Matting			
Boulevard 7000	183		
Boulevard Stripe	184		
Boulevard 6000	185		
Boulevard 5000	186		
Boulevard 1500	187		
Fast Track Flooring Tiles	188		
▶ GTI Max	190		
Attraction®	192		
▶ Creation 70 Connect	194		
ESD Technical Tiles	196		
▶ GTI® EL5 Connect	198		
▶ GTI® EL5 Cleantech	198		
Compact Linoleum Flooring	200		
▶ DLW Marmorette	202		
DLW Colorette	206		
DLW Uni Walton	208		
Finishes			
▶ Weld Rods	211		
Appendix			
Installation	219		
Maintenance	220		
Notes	222		
Website	224		

Formats

With foam backing (Comfort)

Without foam backing (Compact)

Other

Gradus Carpets



Why Gerflor

Since 1937, Gerflor **has designed, manufactured** and **distributed design-led, innovative** and **eco-responsible** floor coverings and wall protection solutions. Present in more than **100 countries**, with **4,500 employees**, **30 subsidiaries** and **12 production sites**, Gerflor serves many activity sectors including health, education, residential accommodation and sport.

WORLDWIDE PRESENCE FOR BETTER SERVICE

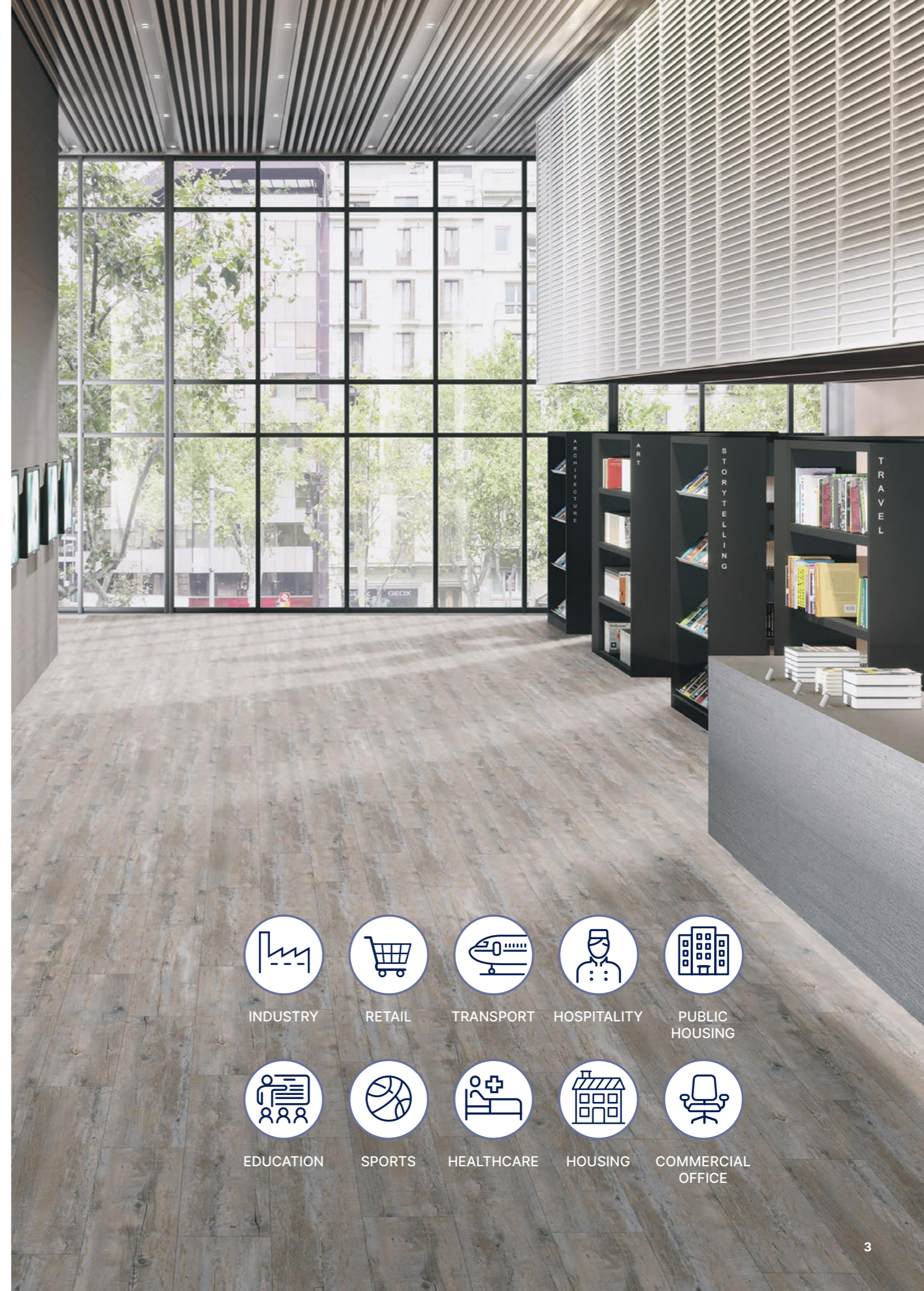
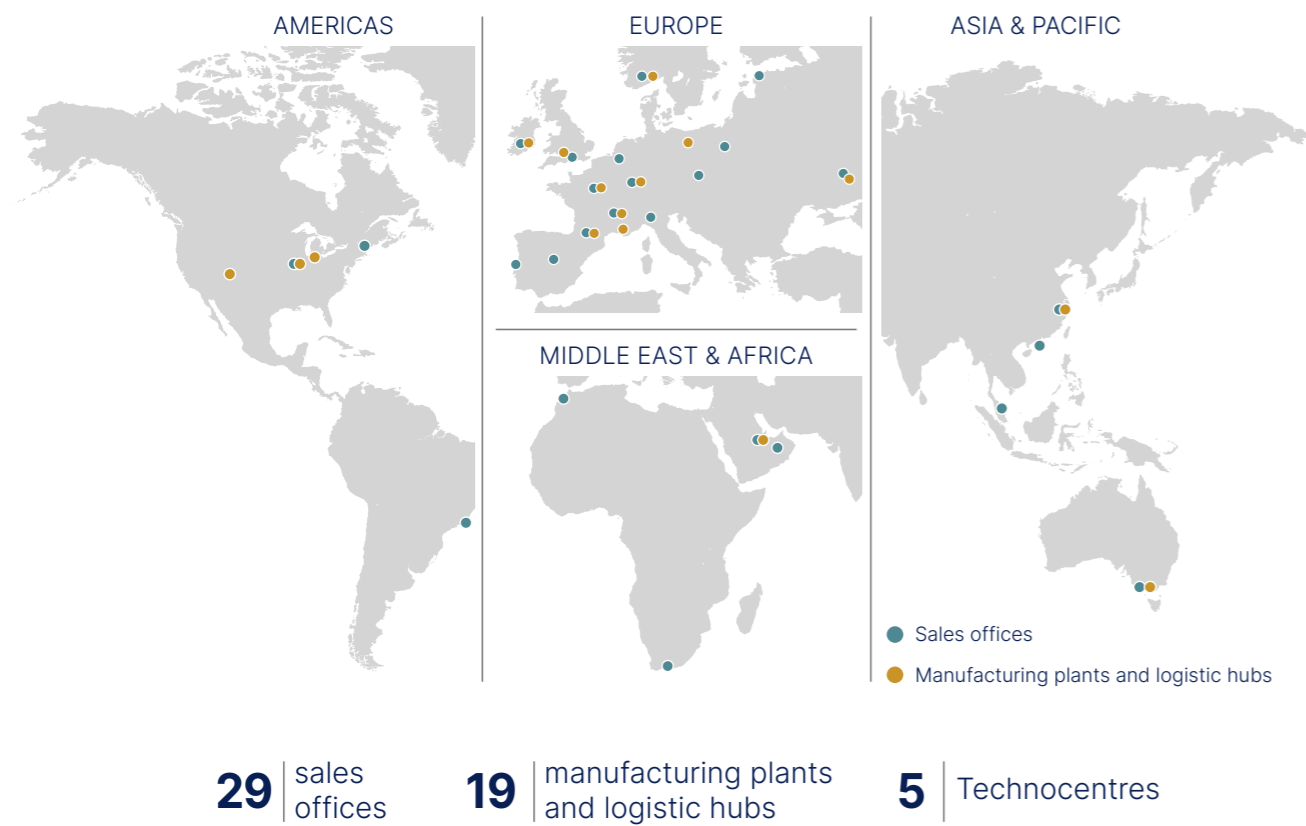

Our commitments for a sustainable future

Gerflor teams have always considered customers and the environment as their absolute priorities. Our floor coverings, wall solutions and finishing components are user friendly, healthy solutions. They are designed with respect for our planet to last as long as possible with proposed end-of-life options. From product design through end-of-life, the circular economy is a core priority for the group. We have determined 5 priority commitments to guide our environmental management up to 2025.

we care | we act

Our commitments for a sustainable future

 CARBON FOOTPRINT* -20% kg CO ₂ equivalent/m ² between 2020 and 2025	 BIOSOURCED CONTENT** 10% by 2025	 RECYCLED CONTENT 30% by 2025	 ADHESIVE FREE*** 35% by 2025	 ANNUAL VOLUME RECYCLED 60,000 t by 2025
<small>* Scopes 1 & 2 defined in the GHG protocol ** % of activity with biosourced materials *** % of activity with adhesive free solutions</small>				





FUNDAMENTALS

A FUSION OF PRODUCTS & VALUES

Gerflor and Gradus offer products which are ideal for use in a wide variety of applications including healthcare, commercial office, education, retail, hospitality & leisure and housing. Products can be combined to provide a complete package that balances performance, aesthetics and cost alongside environmentally responsible manufacturing processes.

A FRESH APPROACH

We believe passionately in providing the customer with the very best in terms of service. Through our combined team we can offer expert advice to help with product selection backed up with extensive UK stocks to ensure our products are delivered on-time, every-time.

A NEW LEVEL
OF INNOVATION,
QUALITY, SERVICE
& TEAMWORK



CREATION LVT
TARASAFE
TARAFLEX
TECHNICAL TILES
CARPETS

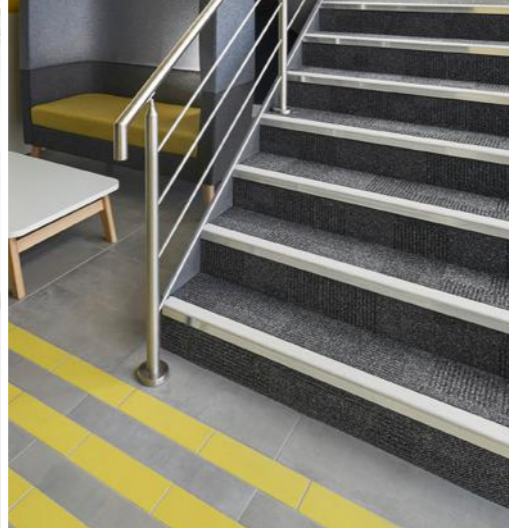

STAIR EDGINGS
FLOOR TRIMS
MATTING
WALL PROTECTION
LIGHTING



NEXT DAY SERVICE
PRODUCT EXPERTISE
WARRANTY
SUSTAINABILITY



HOUSING
RETAIL
HOSPITALITY
TRANSPORT

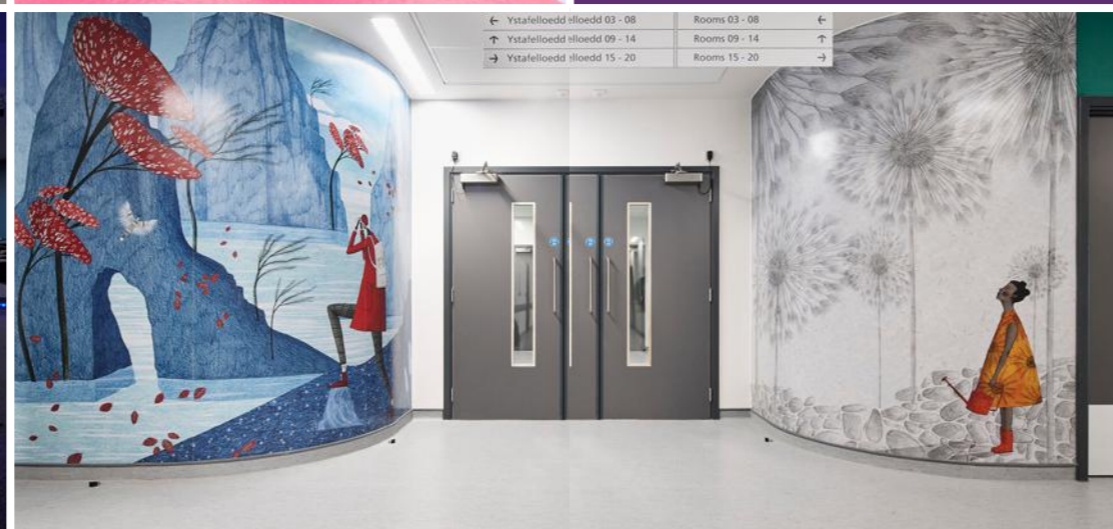
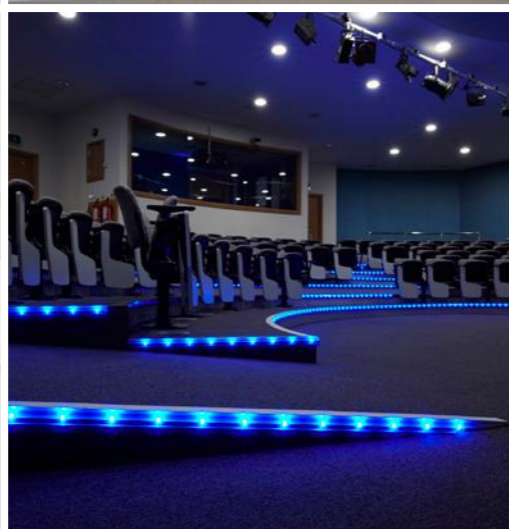

← Ystafelloedd 03 - 08 Rooms 03 - 08 ←
↑ Ystafelloedd 09 - 14 Rooms 09 - 14 ↑
→ Ystafelloedd 15 - 20 Rooms 15 - 20 →



EDUCATION
HEALTHCARE
COMMERCIAL OFFICE
SPORTS

Contract Safety Flooring

Tarasafe Impression is a safety flooring collection ideal for hardworking places and has been developed specifically for an extensive range of contract applications.

If you're looking for inspiration and a tough safety flooring that offers both slip resistance and outstanding performance, then look no further.

A decorative vinyl sheet flooring collection with design-led colourways, it is suitable for healthcare, education, retail, public spaces, offices and other commercial interiors.

It also offers a hygienic solution thanks to a revolutionary UV cured ProtecSol® Control surface treatment for easy cleaning and maintenance.

Tarasafe is a range of slip resistant sheet flooring that meets HSE guidelines. Constructed from vinyl with deeply inlaid mineral crystal particles (patent pending) and coloured chips for a decorative design, the range contains no carborundum.

All products in the Tarasafe range are reinforced with a glass fibre grid and are suitable for use in all areas of heavy traffic where slip-resistance, durability and hygienic conditions are required.

A number of products benefit from Sparclean® surface treatment for extreme resistance to soiling and staining.

All Tarasafe floors come with a 12 year warranty and are 100% recyclable, when the product is at the end of its life.

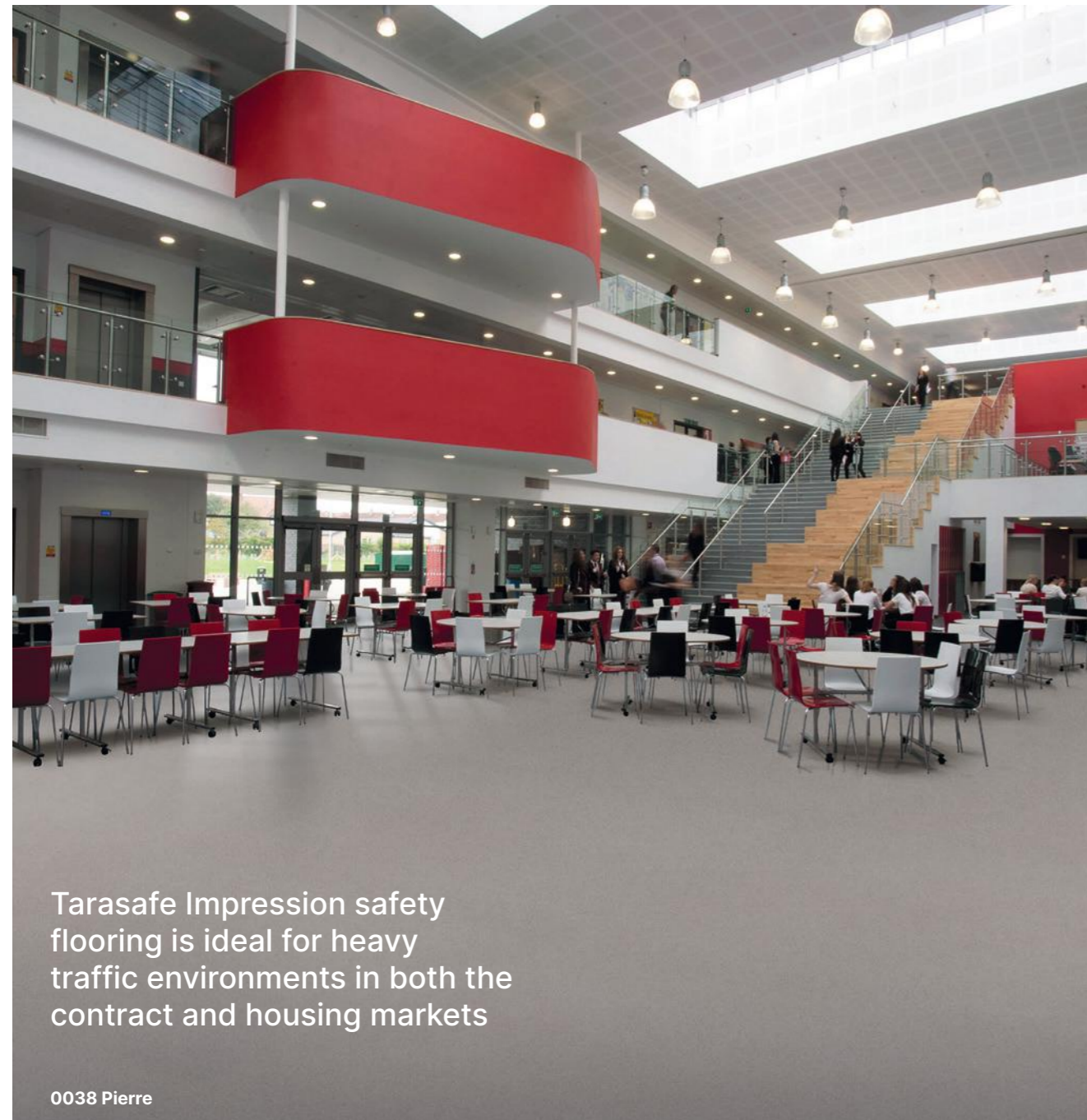

Tarasafe Impression safety flooring is ideal for heavy traffic environments in both the contract and housing markets

0038 Pierre



Tarasafe									
	Impression	Ultra	Ultra Comfort	Standard	Super	Plus	Ultra H2O		

Description									
Thickness	EN ISO 24346	mm	2.0	2.0	3.2	2.0	2.2	2.5	2.0
Wear layer thickness	EN ISO 24340	mm	0.70	0.85	0.85	0.85	1.12	1.14	1.0
Weight	EN ISO 23997	g/m ²	2635	2460	2960	2460	2880	3090	2400
Width of sheet	EN ISO 24341	cm	200	200	200	200	200	200	200
Length of sheet	EN ISO 24341	lm	25	20	20	20	20	20	20
Classification									
Norm / Product specification	-	-	EN ISO 10582	EN ISO 10582	EN 651	EN ISO 10582	EN ISO 10582	EN ISO 10582	EN ISO 10582
European classification	EN ISO 10874	class	34-43	34-43	34-42	34-43	34-43	34-43	34-43
Fire rating	EN 13501-1	class	Bfl-s1	Bfl-s1	Bfl-s1	Bfl-s1	Bfl-s1	Bfl-s1	Cfl-s1
Static electrical propensity	EN 1815	kV	< 2	< 2	< 2	< 2	< 2	< 2	< 2
Slip Resistance									
Pendulum test (dry & wet)	EN 16165	PTV/SRV(1)	> 36	> 36	-	> 36	-	-	> 36
Surface roughness	Rtm/Rz	µm	Rz ≥ 20	Rz ≥ 20	-	Rz ≥ 20	-	-	Rz ≥ 20
Ramp test with oil	DIN 51130	class	R11	R10	R10	R10	R12	R10	R11
Ramp test with water	DIN 51097	class	-	B	-	B	-	-	C
Ramp test	EN 13845 Annexe C	class	-	Esf(2) ESb(3)	-	Esf(2) ESb(3)	-	-	ESb(3)
Performances									
Wear resistance	EN 660.2	mm ³	≤ 2.0	≤ 2.0	≤ 2.0	≤ 2.0	≤ 2.0	≤ 2.0	≤ 4.0
Wear group	NF 189	-	T	T	T	T	T	T	P
Type binder content	EN ISO 10582	type	I	I	-	I	I	I	I
Dimensional stability	EN ISO 23999	%	≤ 0.40	≤ 0.40	≤ 0.40	≤ 0.40	≤ 0.40	≤ 0.40	≤ 0.40
Residual indentation (requirement)	EN ISO 24343-1	mm	≤ 0.10	≤ 0.10	≤ 0.20	≤ 0.10	≤ 0.10	≤ 0.10	≤ 0.10
Residual indentation (measure)	-	mm	≈ 0.03	≈ 0.03	≈ 0.03	≈ 0.05	≈ 0.03	≈ 0.03	-
Thermal conductivity	EN ISO 10456	W/(m.K)	0.25	0.25	0.25	0.25	0.25	0.25	0.25
Colour fastness	EN 20 105-B02	degree	≥ 6	≥ 6	≥ 6	≥ 6	≥ 6	≥ 6	≥ 6
Impact sound insulation	EN ISO 717-2	dB	8	-	16	-	-	-	-
Chemical products resistance	EN ISO 26987	-	OK	OK	OK	OK	OK	OK	OK
Anti-bacterial activity (E.coli- S.aureus- MRSA)(4)	ISO 22196	-	>99% inhibits growth	>99% inhibits growth	>99% inhibits growth	>99% inhibits growth	>99% inhibits growth	>99% inhibits growth	>99% inhibits growth
Surface treatment	-	-	ProtecSol® Control	SparClean®	SparClean®	PUR	-	-	-
TVOC after 28 days	ISO 16000-6	µg/m ³	< 70	< 100	< 100	< 100	< 100	< 100	< 100
CE Marking									
CE	EN 14041								

(1) The RRL pendulum wet test: wet is expressed as a Pendulum Test Value (PTV) and a Slip Resistance Value (SRV) to show that the test was carried out using a 4S rubber resistor pad in accordance with HSE guidance.

(2) The Esf (Enhanced Slip) designation shows that this product complies with the EN 13845 shod test.

(3) The Esb (Enhanced Slip) designation shows that this product complies with the EN 13845 barefoot test.

(4) The implementation of an effective cleaning method is the best defence against infection.

Tarasafe Impression

Contract Safety Flooring

UPDATED

- > Tough and durable multipurpose floor covering, ideal for contract applications
- > Slip resistant with a HSE compliant >36 PTV value, >20 Rtm/Rz surface roughness and a R11 ramp test rating
- > A hygienic solution thanks to a revolutionary UV-cured ProtecSol® Control surface treatment for easy cleaning and maintenance
- > Stunning collection of modern and contemporary designs

Wood



Mineral



T Wear Group | HSE 36+ Slip Resistant | R11 Slip Resistant | 20 Roughness RTM / RZ

Compact | ProtecSol® Control | 100% Recyclable | Stocked for quick delivery see inside front cover | Y = Light Reflectance Value (LRV) | Weld Rods see page 211



1110 Rivau Nature

Tarasafe Ultra

Contract Safety Flooring

- > Easy to clean and maintain compacted nonporous surface
- > Enhanced colour, design and brightness of mineral crystal particles
- > Stain and chemical resistant SparClean® surface treatment, no polish for life!
- > Suitable for most contract and commercial applications

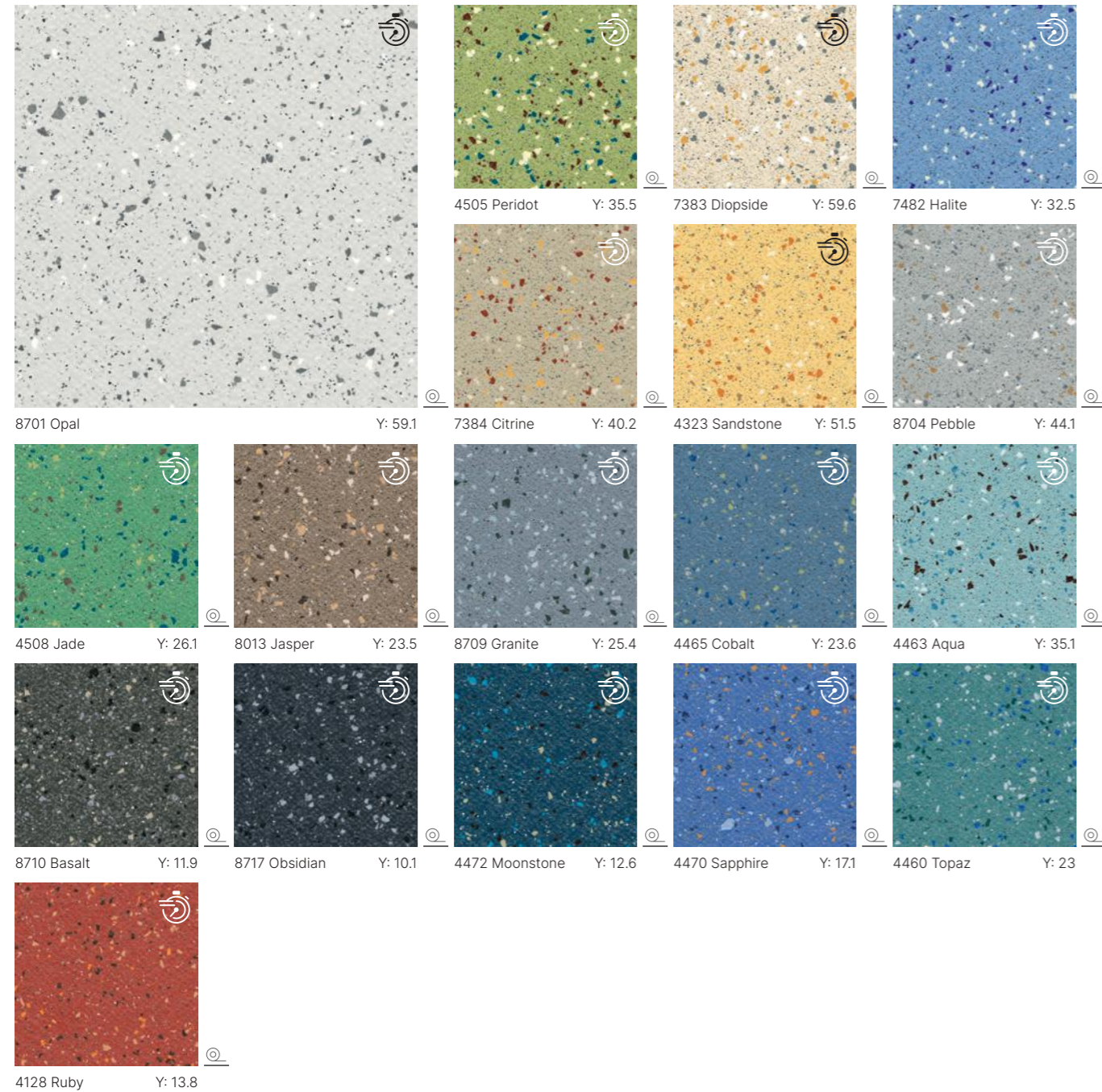

T Wear Group | HSE 36+ Slip Resistant | R10 Slip Resistant | 20 Roughness RTM / RZ | Y = Light Reflectance Value (LRV) | Weld Rods see page 211

Compact | SparClean® | Stocked for quick delivery see inside front cover

Tarasafe Standard / Plus / Super

Contract Safety Flooring

- > Easy to clean and maintain compacted nonporous surface
- > Enhanced colour, design and brightness of mineral crystal particles
- > PUR surface treatment for easier maintenance (Standard range only)



Standard

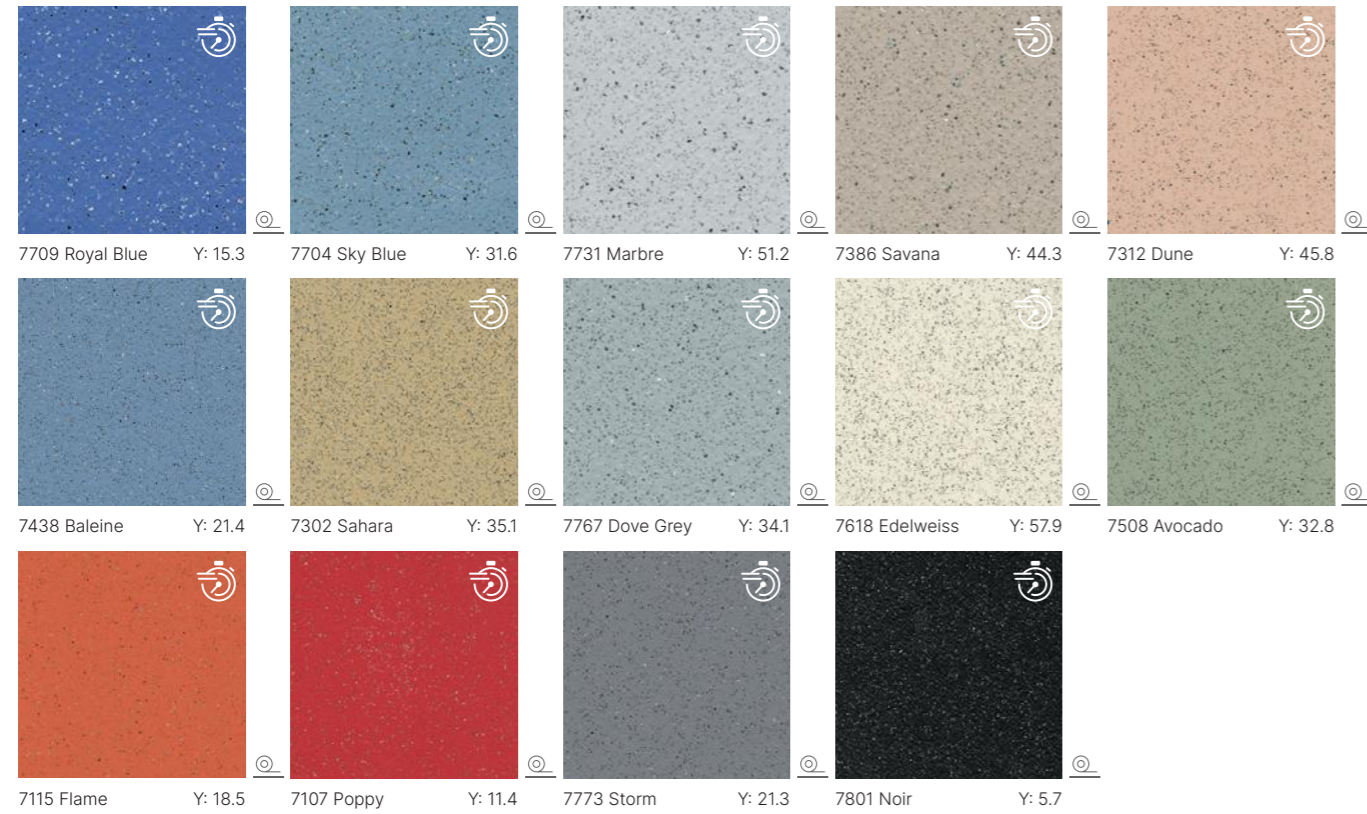

Plus

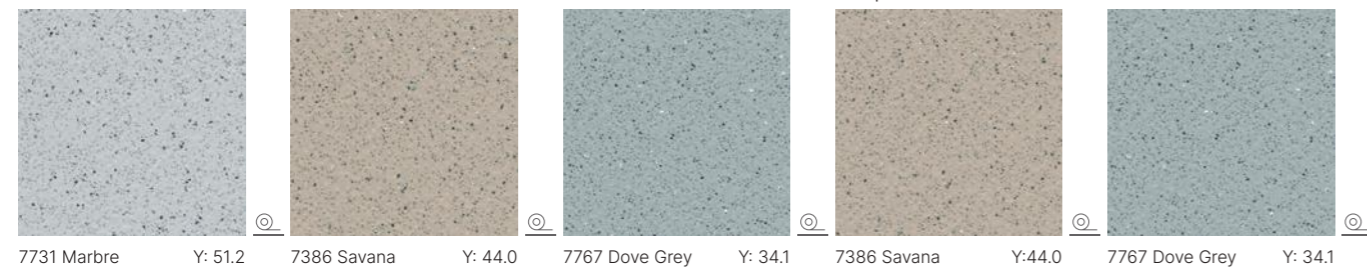

Super

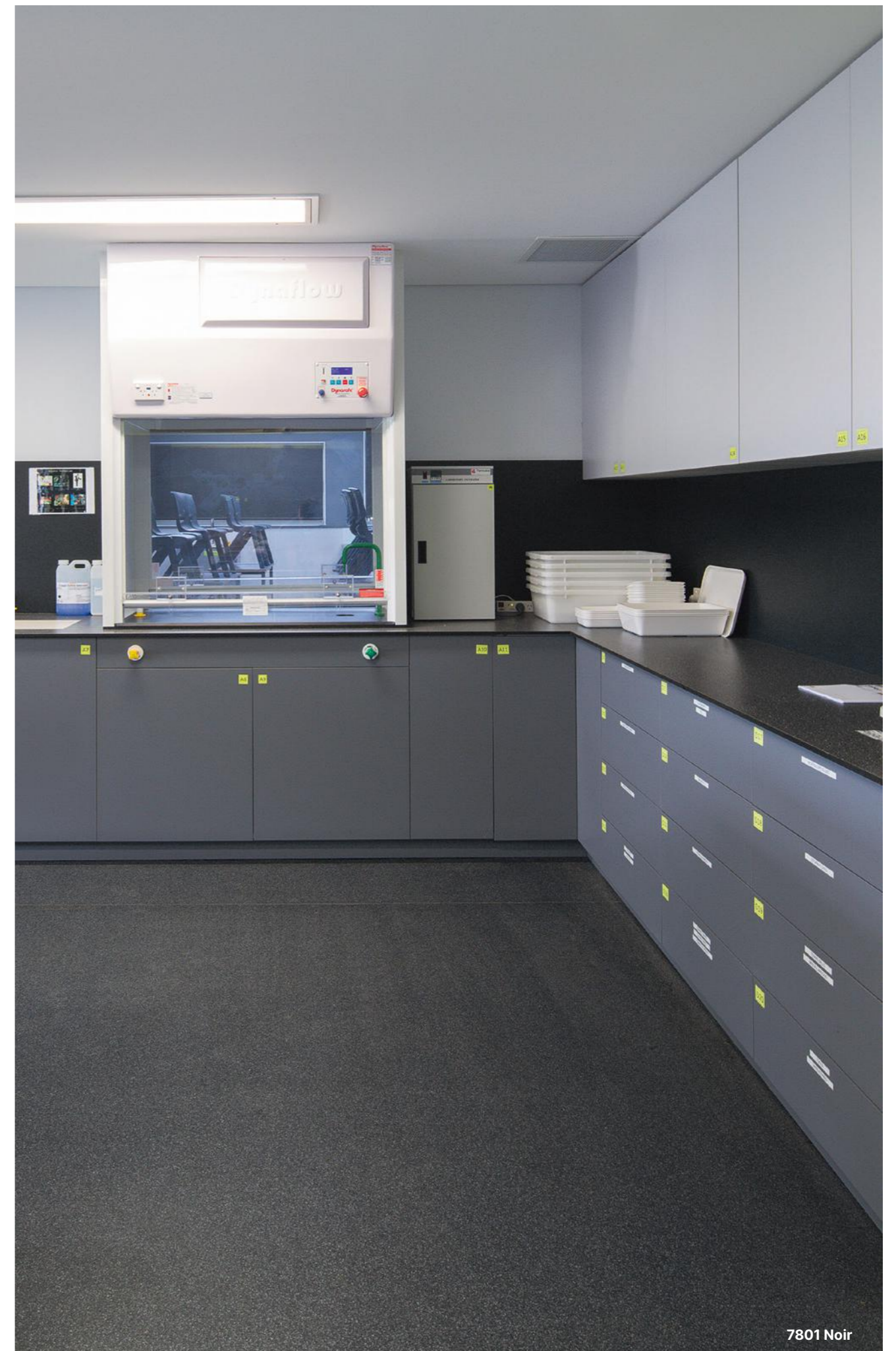

7801 Noir

T Wear Group | HSE 36+ Slip Resistant | R10 Slip Resistant Standard / Plus | R12 Slip Resistant Super | 20 Roughness RTM / RZ

Compact PUR Standard | Stocked for quick delivery see inside front cover | Y = Light Reflectance Value (LRV) | Weld Rods see page 211

Shower Solutions

Tarasafe Ultra H₂O is an enhanced slip resistant safety vinyl floor covering with a raised emboss designed for applications where there are continuous wet areas. It provides exceptional barefoot comfort and is an ideal solution for shower and changing rooms and any high level risk wet areas where heavy duty safety flooring is required.

It is suitable for use in all areas of heavy traffic where slip-resistance, durability and hygienic conditions are required.

Elegance SD shower range is a studded slip resistant vinyl floor covering, specifically designed for barefoot wet areas. Constructed using a high PVC content, with a glass fibre interlayer for additional stability. The flooring complies with BS EN 10581. It is available in sheet form and comes in standard roll sizes of 2m wide.

Elegance SD is suitable for use in schools, indoor leisure centres, hospitals and where an aseptic environment is required.

Mural Calypso is the only wall covering on the market with a coloured backing. It has excellent resistance to tearing, is hygienic with a washable surface and can be hot welded to the flooring thus reducing hospital borne infections. Available in a wide colour palette and range of nature-inspired designs.



Tarasafe Ultra H₂O is a safety flooring

7720 Iceberg

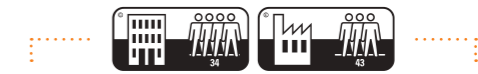

			Tarasafe Ultra H ₂ O	Elegance SD	Mural Calypso
Description					
Thickness	EN ISO 24346	mm	2.0 (on grainside)	2.4 (on grainside)	0.92
Wear layer thickness	EN ISO 24340	mm	1.0	2.40	0.10
Weight	EN ISO 23997	g/m ²	2400	3100	1610
Width of sheet	EN ISO 24341	cm	200	200	200
Length of sheet	EN ISO 24341	lm	20	20	30
Classification					
Norm / Product specification	-	-	EN ISO 10582	EN ISO 10581	EN 15 102
European classification	EN ISO 10874	class	34 -43	34-43	-
Fire rating	EN 13501-1	class	Cfl-s1	Bfl-s1	B-s2,d0
Slip resistance wet: shod	DIN 51130	class	R11	R9	-
Slip resistance wet: bare foot	DIN 51097	class	C	B	-
Slip resistance: pendulum test	BS 7976-2	PTV	> 36	-	-
Performances					
Wear resistance	EN 660.2	mm ³	≤ 4.0	≤ 4.0	-
Wear group	NF 189	Group	P	P	-
Type binder content	ISO 10581	type	-	I	-
Type binder content	ISO 10582	type	I	-	-
Dimensional stability	EN ISO 23999	%	≤ 0.40	≤ 0.40	-
Residual indentation	EN ISO 24343-1	mm	≤ 0.10	≤ 0.10	-
Thermal conductivity	EN ISO 10456	W/(m.K)	0.25	0.25	-
Colour fastness	EN 20 105-B02	degree	≥ 6	≥ 6	≥ 6
Chemical products resistance	EN ISO 26987	-	OK	OK	OK
TVOC after 28 days	ISO 16000-6	µg/m ³	< 100	< 10	-
CE Marking					
CE	EN 15102	-	-	-	OK
	EN 14041				-

Accessories: SITAR drains, floor/wall diminishing strip, cover former, weldable vinyl shower threshold, CA12 angle welding rods.

Installation: Installation should be carried out in accordance with local standards. Subfloor to be flat, smooth, hard, clean and dry prior to laying. Where applicable the subfloor must incorporate an effective Damp Proof Membrane. The material must be allowed to acclimatise for 24 hours prior to installation at a room temperature between 18-24°C. All seams must be heat welded using matching Gerflor welding rod.

Maintenance: No emulsion dressings or polish required. Maintenance should be carried out regularly to retain the appearance and durability of the floor. The floor covering should be maintained with regular sweeping and damp mopping using a neutral cleanser.

Further installation and maintenance instructions are available from Gerflor.

Tarasafe Ultra H₂O

Shower Solutions - Safety Flooring

- > Slip resistant safety flooring for wet and dry, barefoot and shod applications
- > Easy to clean and maintain surface
- > Enhanced colour, design and brightness of mineral crystal particles

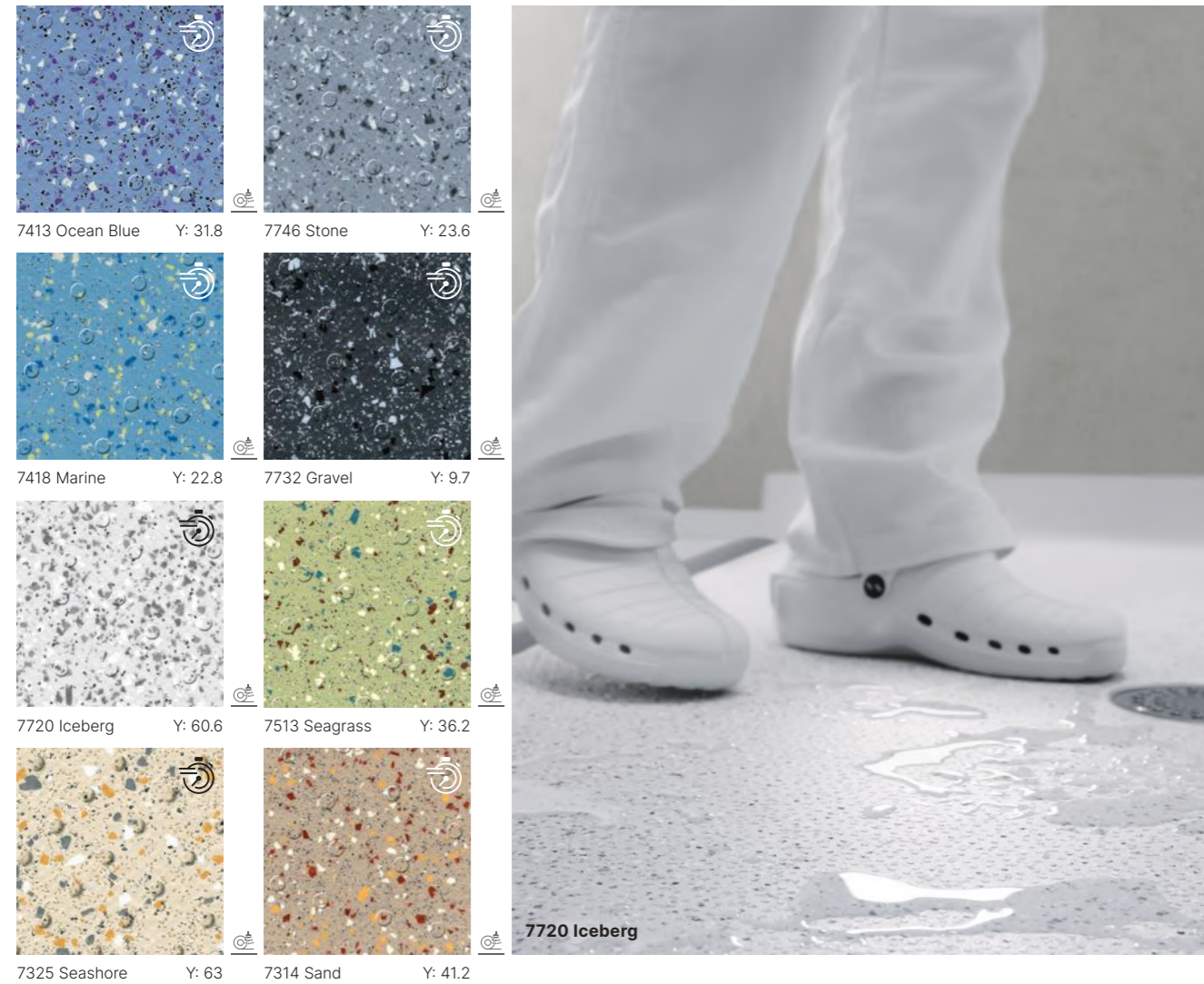

Elegance SD

Shower Solutions - Safety Flooring

- > Available in 2m sheets
- > Hygienic, with bacteriostatic and fungistatic treatment
- > Specially embossed slip resistant surface

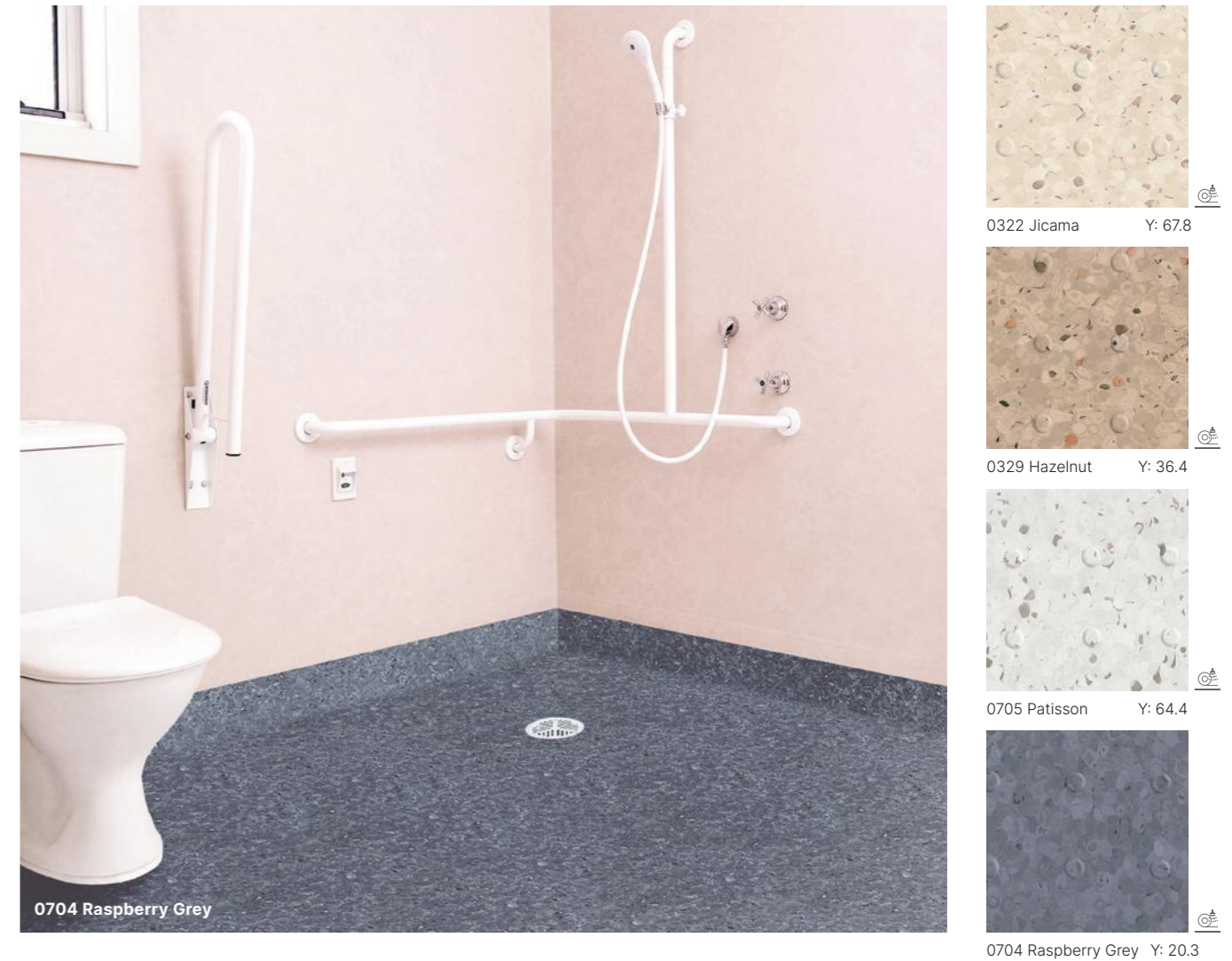

P Wear Group |
 HSE 36+ Slip Resistant |
 R11 Slip Resistant |
 20 Roughness RTM / RZ |
 Shod Use |
 Barefoot Use

Compact |
 100% Recyclable |
 Stocked for quick delivery see inside front cover |
 Y = Light Reflectance Value (LRV) |
 Weld Rods see page 211

P Wear Group |
 R9 Slip Resistant |
 Shod Use |
 Barefoot Use

Compact |
 100% Recyclable |
 Y = Light Reflectance Value (LRV) |
 Weld Rods see page 211

Mural Calypso

Shower Solutions - Wall Coverings

- > Wall covering in 2m width roll
- > B-s2,d0 fire classification
- > 100% recyclable and made from recycled materials



7005 Blossom Snow Pearl Y: 75.6

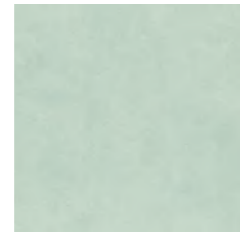

7011 Lichen Y: 62.8



7007 Blossom Lichen Y: 63.8



7006 Blossom Haze Pearl Y: 65.0

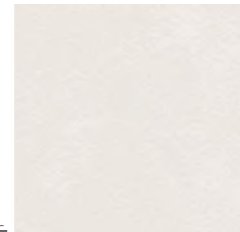

7711 Ice Y: 70.7



7010 Haze Y: 62.3



7012 Breeze Y: 55.7



7715 Crystal Y: 60.6



7714 Frost Y: 43.5

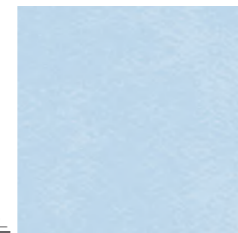

7408 Skyline Y: 56.8

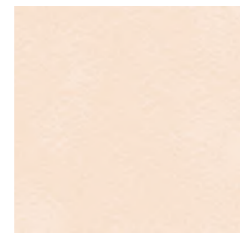

7309 Lotus Y: 75.5



7311 Linen Y: 56.5

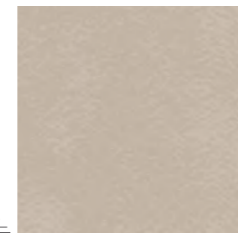

7712 Shadow Y: 40.7

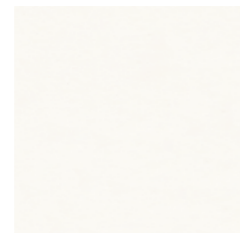

7611 Snow Y: 82.8



7104 Melon Y: 61

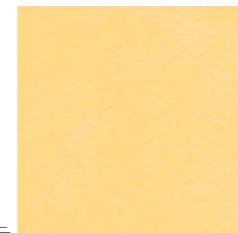

7201 Moonlight Y: 70.5



7005 Blossom Snow Pearl

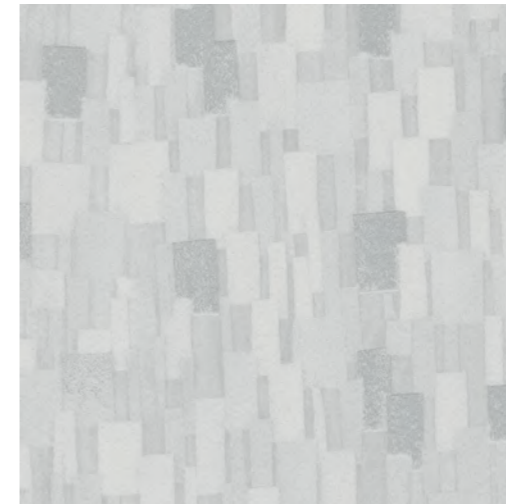

7004 Prism Haze Pearl Y: 60.2

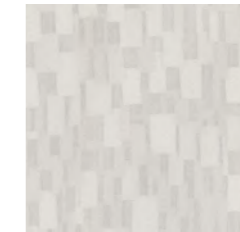

7003 Prism Ice Y: 67.7

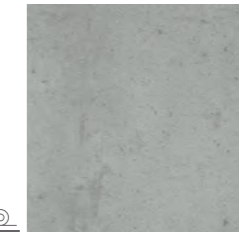

7728 Manhattan Stone Y: 39.5



7734 Manhattan Concrete Y: 21.8

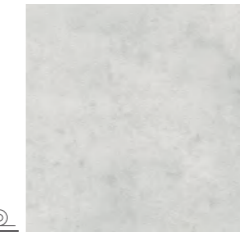

7721 Manhattan Mist Y: 64.6

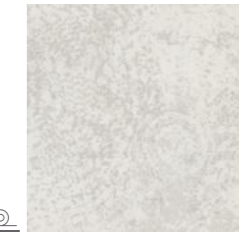

7008 Fossil Ice Y: 67.4

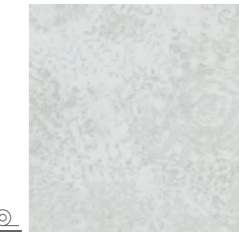

7009 Fossil Haze Y: 62.7



7004 Prism Haze Pearl

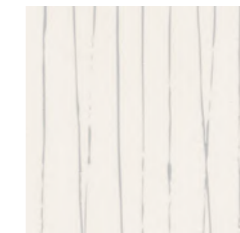

7000 Bamboo Snow Pearl Y: 80.2



7002 Bamboo Lotus Y: 73.3



7001 Bamboo Haze Pearl Y: 65.8



7736 Fabric Wool Y: 49.4



7740 Fabric Silk Y: 58.8

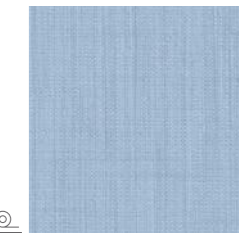

7414 Fabric Denim Y: 46.5



7744 Nordic Milk Y: 67.5

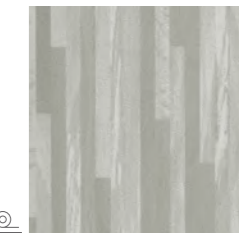

7753 Nordic Zen Y: 47.8

B-s2,d0 Fire Classification



Y = Light Reflectance Value (LRV)

Weld Rods see page 211

Vinyl Wall Coverings

Mural Ultra Design is a 2m width flexible printed wall covering vinyl sheet, which has a thickness of 1.5mm for an extended durability.

Fully resistant to impact (EN 259), Mural Ultra Design acts as a buffer against damage from beds, trolleys, indoor motorised vehicles and other transportation systems. It is therefore ideal for use as a cladding in large public buildings such as hospitals, care institutions, dental and veterinary surgeries, schools, clean rooms, stores and supermarkets, warehouse and storage areas.

It is made of a coloured backing which comprises up to 30% recycled products. It is 100% recyclable, and the components are 100% compliant with Reach.



			Mural Ultra Design
Description			
Thickness	-	mm	1.50
Wear layer thickness	-	mm	1.40
Weight	-	g/m ²	2450
Roll length	EN 233	cm	200
Roll width	EN 233	mm	21
Classification			
Norm / Product specification	-	-	EN 259-1
Fire resistance	EN 13501-1	class	B-s2,d0
Performances			
Curving after exposure to heat	ISO 23999-EN 434	mm	≤ 2
Colour fastness	EN 20 105-B02	degree	≥ 6
Surface treatment	-	-	Protecsol®
Resistance to chemicals ⁽¹⁾	EN ISO 26987	-	OK
Washability	EN 233	-	Washable and brushable
Particles emission	ISO 14644-1	class	Class 3
Anti-bacterial activity (E.coli- S.aureus- MRSA) ⁽²⁾	ISO 22196	-	99% inhibits growth
Impact resistance	EN 259-2	-	No burst or visible cracking
Scratching resistance	Sclerometre	-	No visible damage
Flexibility	EN ISO 24344	-	No damage, no cracking
Resistance of welded joints	EN 684	N/50mm	≥ 250
Environment			
Recyclability	-	-	100%
Recycled content	-	-	up to 30%
TVOC after 28 days	ISO 16000-6	µg/m ³	< 10
CE Marking			
CE	EN 15102		OK

(1) Regarding the resistance to chemicals, please download the corresponding leaflet from our website.

(2) The implementation of an effective cleaning method is the best defence against infection.

Mural Ultra Design

Vinyl Wall Coverings

- > Wall covering in 2m width roll
- > Hygienic and easy to maintain thanks to the ProtecSol surface treatment
- > B-s2,d0 fire classification
- > 100% recyclable and made from recycled materials

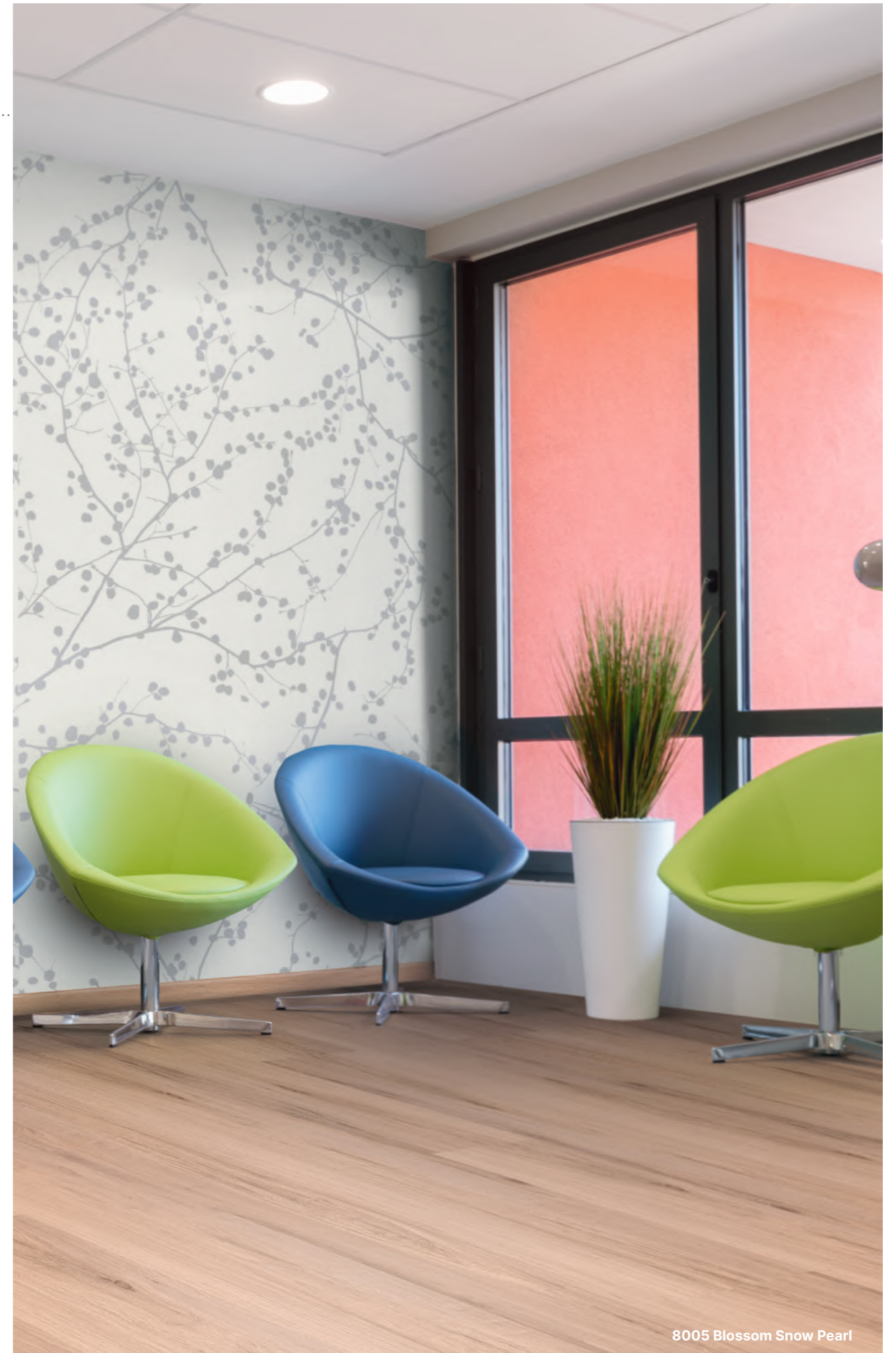
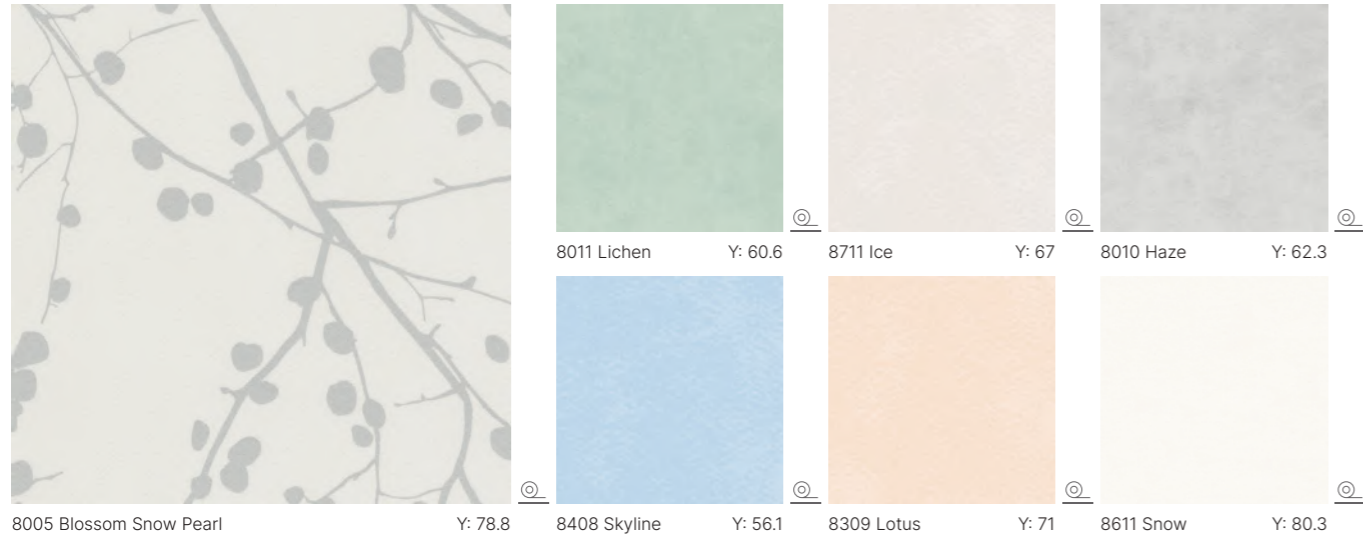

8005 Blossom Snow Pearl

B-s2,d0 Fire Classification



ProtecSol®



Y = Light Reflectance Value (LRV)

Residential Slip Resistant Flooring

Griptex is a warm and comfortable slip resistant vinyl flooring with a unique GFT polyester textile backing that is specifically designed for housing & renovation, it's easy to install textile backed flooring can be loose laid up to 35m². It is slip resistant to HSE guidelines and has an excellent acoustic rating of 16dB. It is water resistant from above and below and has a hygienic and easy to clean **pureclean** surface that doesn't trap dirt and needs less water and detergent to clean.

Texline is tough vinyl flooring with a unique GFT patented textile backing system that gives higher warmth and comfort underfoot, and is safer, easier to clean, quieter and more hygienic than standard vinyl flooring. Texline is available in a range of stunning modern designs and colourways that can be used in any room in your home.



GFT is a textile backing system that has many benefits including higher warmth and comfort underfoot, sound deadening qualities and it can be laid over most existing floors by evening out small imperfections in the sub-floor, reducing the need for extensive and time consuming floor preparation - unroll it, it's laid!

pureclean Unique to Gerflor products, **pureclean** is a tough, easy to clean, slip resistant PU finish that is carefully selected to enhance the beauty and character of the floor.



Beautiful and practical collections that are specifically designed for renovation and new build projects

1179 Yoda Beige



Description	Griptex		Texline	
	GFT Backing		GFT Backing	
Thickness	EN ISO 24346	mm	2.9	2.9
Wear layer thickness	EN ISO 24340	mm	0.35	0.35
Weight	EN ISO 23997	g/m ²	2000	2000
Width of sheet	EN ISO 24341	cm	200 / 300 / 400	200 / 300 / 400
Length of sheet	EN ISO 24341	lm	+/- 25	+/- 25
Classification				
Norm / Product specification	-	-	EN ISO 26986	EN ISO 26986
European classification	EN ISO 10874	class	23-31	23-32
Fire rating	EN 13501-1	class	Cfl-s1	Cfl-s1
Slip resistance wet	DIN 51130	class	R10	R10
Slip resistance: pendulum test	BS 7976-2	PTV	≥ 36	-
Surface roughness	Rtm/Rz	µm	≥ 20	-
Performances				
Wear group	-	group	T	T
Dimensional stability (requirement)	EN ISO 23999	%	≤ 0.40	≤ 0.40
Dimensional stability (average measured value)	-	%	0.05	0.05
Residual indentation (requirement)	EN ISO 24343-2	mm	≤ 0.35	≤ 0.35
Residual indentation (average measured value)	-	mm	0.20	0.20
Thermal conductivity	EN ISO 10456	W/(m.K)	0.25	0.25
Colour fastness	EN 20 105-B02	degree	≥ 6	≥ 6
Impact sound insulation	EN ISO 717-2	dB	16	16
Surface treatment	-	-	pureclean GripX	pureclean
TVOC after 28 days	ISO 16000-6	µg/m ³	< 100	< 100
Domestic warranty	-	years	12	15
CE Marking				
CE	EN 14041			

Griptex

Slip Resistant Vinyl Flooring

- > Slip resistant to HSE standards
- > Hygienic and easy to clean surface
- > Tough and durable, 12 year domestic warranty
- > Patented GFT polyester backing



2256 Opera Medium

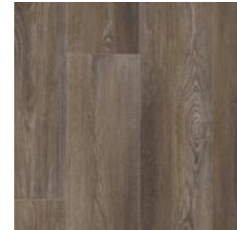

2260 Empire Dark Brown



2258 Hudson Grey



2266 Empire Grey

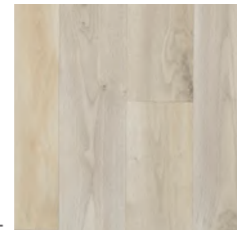

2263 Savannah Sand



2264 Savannah Medium



2265 Savannah Clear



1205 Oxyd Anthracite

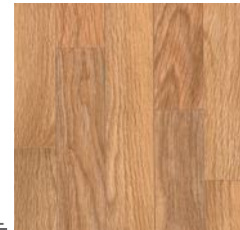

0405 Chene Medium



1104 Cajou Nut



1237 Cajou Sun



2262 Lux Brown

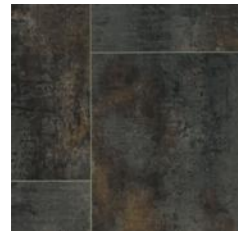

0836 Verone Grey

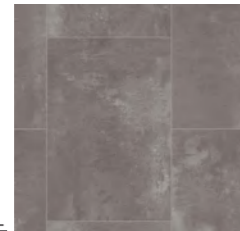

1284 Verone Light Grey

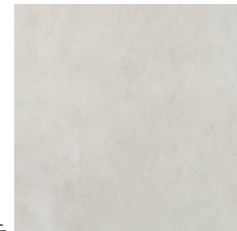

2257 Shade Light

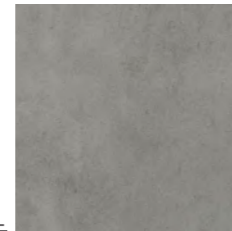

2259 Shade Medium Grey

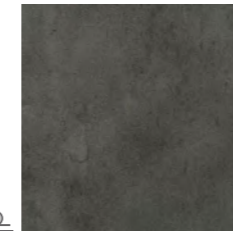

2261 Shade Dark Grey



0447 Cassiopee Grass

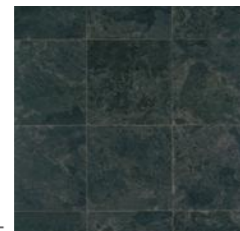

0496 Ardoise Black



0873 Offset Beige

T Wear Group | HSE 36+ Slip Resistant | R10 Slip Resistant | 16_{dB} Quiet Underfoot



2256 Opera Medium

Texline

Slip Resistant Vinyl Flooring

- > Quick and easy to install
- > Easy to clean, slip resistant surface
- > Tough and durable, 15 year domestic warranty
- > Patented GFT polyester backing

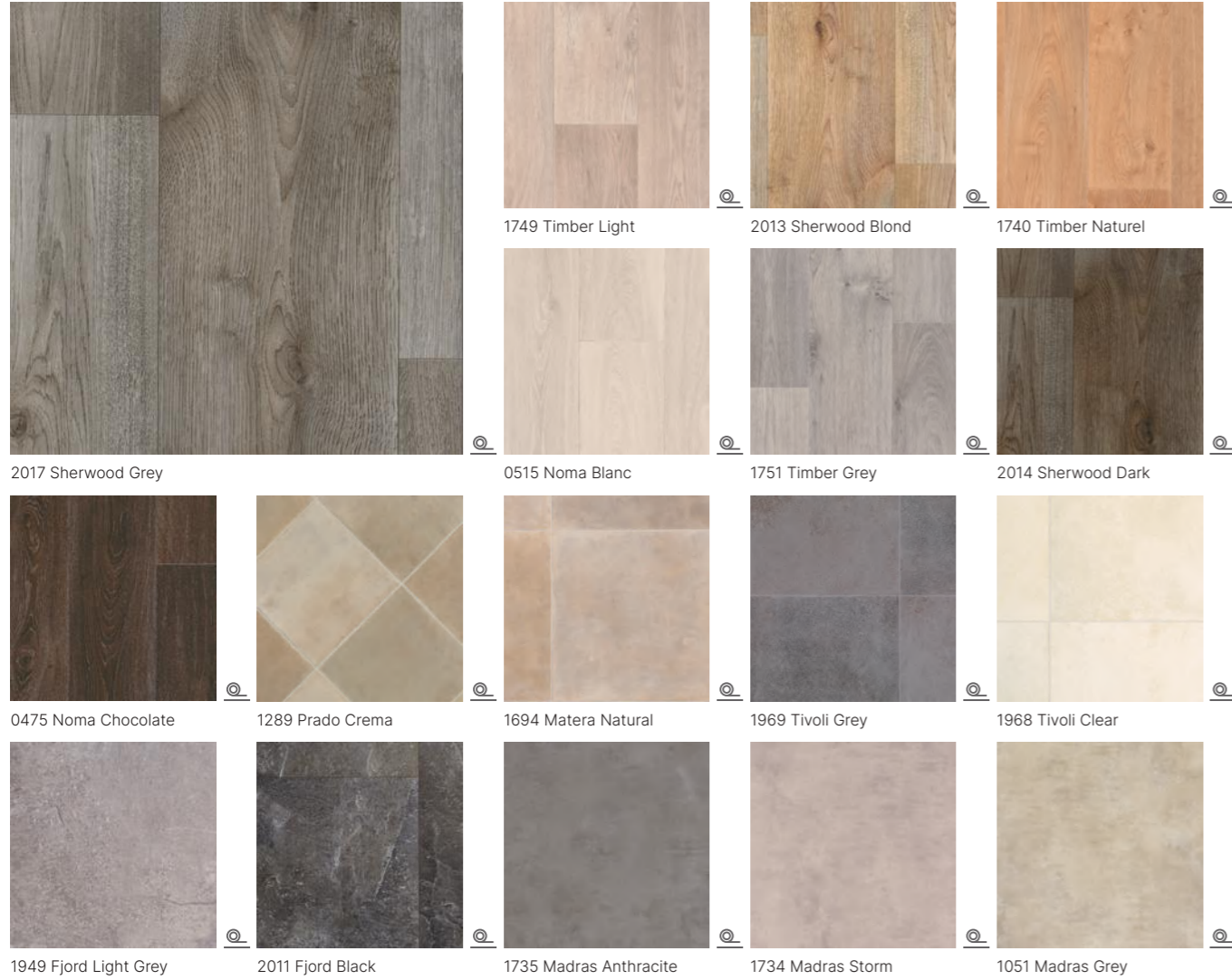

T Wear Group | R10 Slip Resistant | 16dB Quiet Underfoot



2017 Sherwood Grey

Homogeneous Flooring



The well-established **Mipolam** range already has an outstanding reputation for its performance in health and education buildings.

The ever popular Mipolam Symbioz™ range, incorporating 100% bio-based plasticisers, has recently been updated to offer a wider range of contemporary colours and designs for these applications.

The Mipolam range is a wide and flexible range of high performing homogeneous compacted floor coverings with all but the Classic products treated with Evercare™, an exclusive surface treatment (the latest pioneering technology on the market).

The vinyls are scuff resistant and need no waxing or polishing to maintain their appearance and colour brightness for years.

The combination of Evercare™ and anti-bacterial and fungicidal treatments also ensures that stains such as blood and iodine can be safely and hygienically removed with minimum water and detergent required. This reduces maintenance costs and lowers the environmental impact.

Suitable for use in most general public areas, schools, offices, indoor leisure centres, factory floors and storage areas, hospital wards and corridors, "clean rooms" and computer suites, where an aseptic environment is required.



The Mipolam range has a legacy going back more than 80 years

5312 White Pepper



Mipolam									
	Symbioz™	Planet	Accord	Affinity	Cosmo	Troplan	Classic		

Description			Symbioz™	Planet	Accord	Affinity	Cosmo	Troplan	Classic	
Thickness	EN ISO 24346	mm	2.0	2.0	2.0	2.0	2.0	2.0	1.5	2.0
Weight	EN ISO 23997	g/sqm	2595	2700	2790	2800	3000	3300	2520	3300
Width of sheet	EN ISO 24341	cm	200	200	200	200	200	200	200	200
Length of sheet	EN ISO 24341	lm	20	20	20	20	20	20	20	20
Tile size	EN ISO 24342	mm	-	608 × 608 ⁽¹⁾	608 × 608 ⁽¹⁾	608 × 608 ⁽¹⁾	608 × 608 ⁽¹⁾	608 × 608 ⁽¹⁾	-	300 × 300 ⁽¹⁾ 608 × 608
Number of tiles per pack	-	-	-	20	20	20	20	20	-	50 / 20
Classification										
Norm / Product specification	-	-	EN ISO 10581	EN ISO 10581	EN ISO 10581	EN ISO 10581	EN ISO 10581	EN ISO 10581	EN ISO 10581	EN ISO 10581
European classification	EN ISO 10874	class	34-43	34-43	34-43	34-43	34-43	34-43	23-31	34-43
Fire rating	EN 13501-1	class	Bfl-s1	Bfl-s1	Bfl-s1	Bfl-s1	Bfl-s1	Bfl-s1	Bfl-s1	Bfl-s1
Static electrical propensity	EN 1815	kV	< 2	< 2	< 2	< 2	< 2	< 2	< 2	< 2
Performances										
Type binder content	EN ISO 10581	type	I	I	I	I	I	II	II	II
Dimensional stability	EN ISO 23999	%	Sheet ≤ 0.40 Tile ≤ 0.25	Sheet ≤ 0.40 Tile ≤ 0.25	Sheet ≤ 0.40 Tile ≤ 0.25	Sheet ≤ 0.40 Tile ≤ 0.25	Sheet ≤ 0.40 Tile ≤ 0.25	Sheet ≤ 0.40 Tile ≤ 0.25	Sheet ≤ 0.40 Tile ≤ 0.25	Sheet ≤ 0.40 Tile ≤ 0.25
Impact sound insulation	EN ISO 717-2	dB	5	5	5	5	5	4	4	4
Residual indentation	-	mm	≈ 0.02	≈ 0.02	≈ 0.02	≈ 0.02	≈ 0.02	≈ 0.03	≈ 0.03	≈ 0.03
Slip resistance wet	DIN 51130	class	R9	R9	R9	R9	R9	R9	-	-
Thermal conductivity	EN ISO 10456	W/(m.K)	0.25	0.25	0.25	0.25	0.25	0.25	0.25	0.25
Colour fastness	EN 20 105-B02	degree	≥ 6	≥ 7	≥ 6	≥ 6	≥ 6	≥ 6	≥ 6	≥ 6
Chemical products resistance	EN ISO 26987	-	OK	OK	OK	OK	OK	OK	OK	OK
Anti-bacterial activity (E.coli- S.aureus- MRSA) ⁽²⁾	ISO 22196	-	99% inhibits growth	99% inhibits growth	99% inhibits growth	99% inhibits growth	99% inhibits growth	99% inhibits growth	OK	OK
Surface treatment	-	-	Evercare™	Evercare™	Evercare™	Evercare™	Evercare™	Evercare™	PUR	PUR
TVOC after 28 days	ISO 16000-6	µg/m³	<10	<10	<10	<10	<10	<10	<10	<10
CE Marking										
CE		EN 14041								

(1) Products available in tiles for a minimum quantity order of 500sqm.

(2) The implementation of an effective cleaning method is the best defence against infection.

Mipolam Symbioz™

Homogeneous Flooring

- > The highest durability with a product life expectancy of more than 20 years
- > Exclusive bio-based plasticiser, 100% recyclable and manufactured from an organic source
- > Revolutionary Evercare™ surface treatment providing chemical and scratch resistance
- > No polish is required for the entire lifetime of the product - reducing maintenance costs

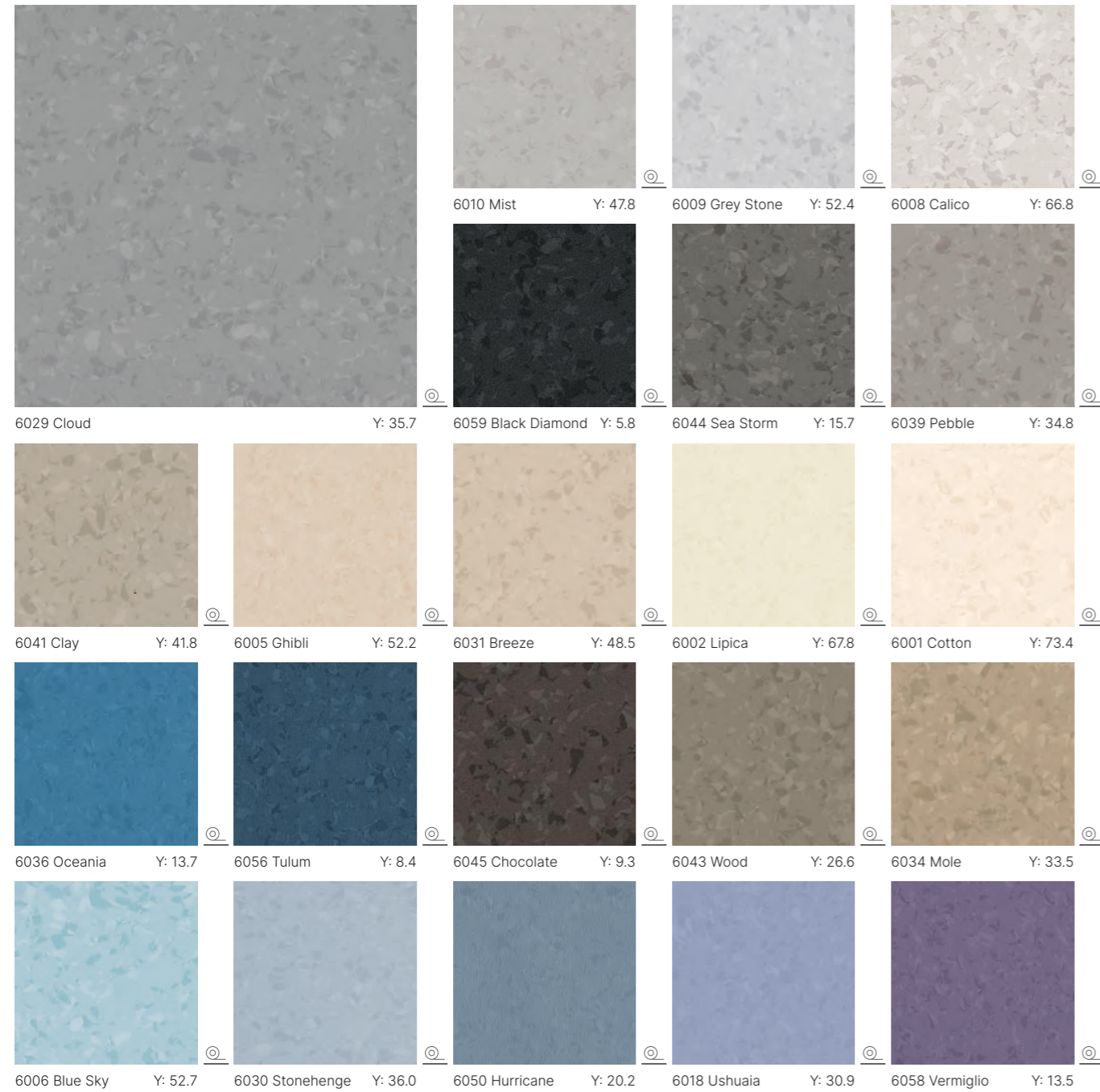

Evercare™



Y = Light Reflectance Value (LRV)

Weld Rods see page 212



Mipolam Planet

Homogeneous Flooring

- > Suitable for heavy traffic areas
- > Available in tile and sheet format (A 500m² minimum order applies to tiles)
- > Revolutionary Evercare™ surface treatment providing unrivalled chemical and scratch resistance
- > No polish is required for the entire lifetime of the product - reducing maintenance costs

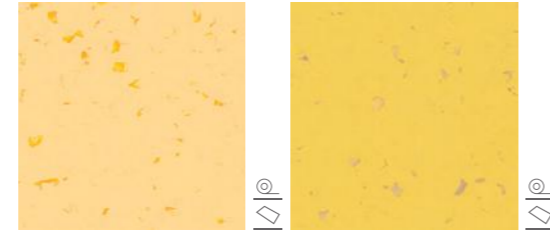
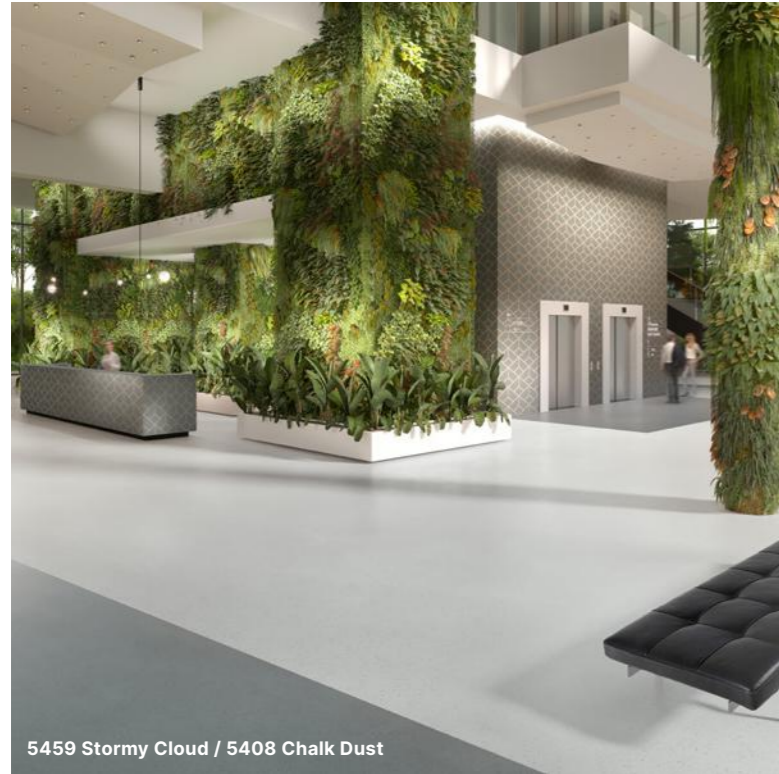

5432 Sun Stone Y: 57.7 5422 Sunflower Y: 46.5

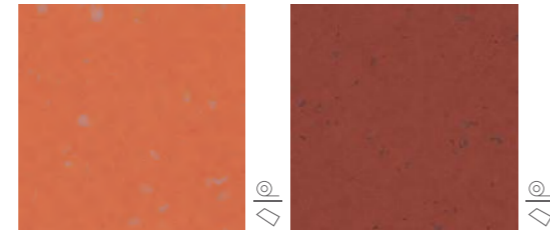

5455 Lava Flow Y: 17.5 5475 Intense Ruby Y: 9.8



5403 Moon Dust Y: 72.2 5402 Ivory Dust Y: 68.2

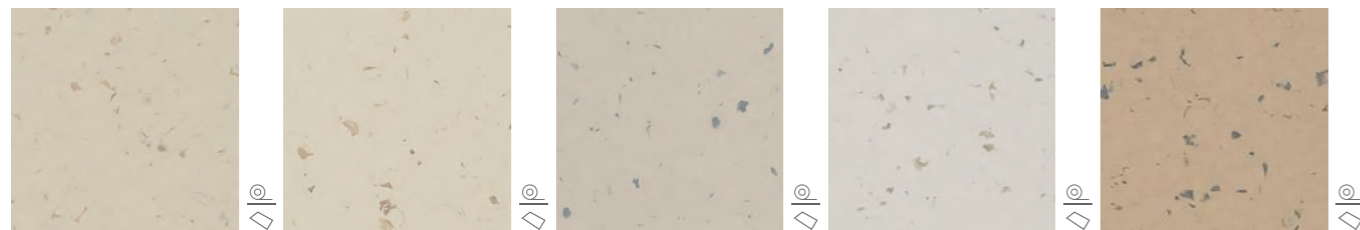

5424 Hawk Eye Y: 54 5404 Vanilla Sky Y: 53 5441 Clay Soil Y: 42.2 5412 Moon Stone Y: 52.3 5428 Shedded Ground Y: 35.4

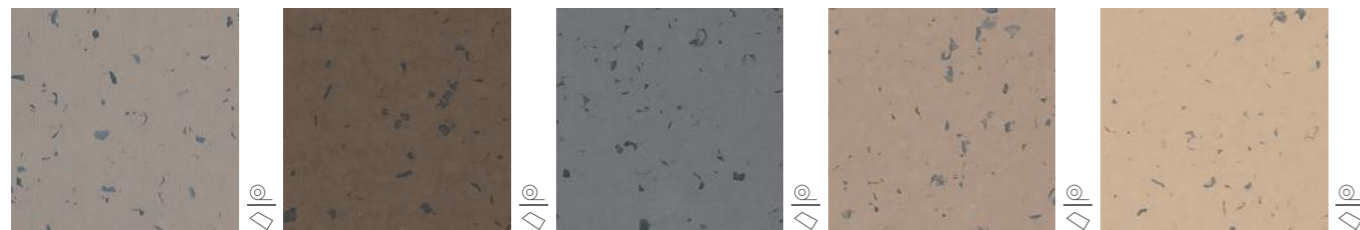

5443 Wood Path Y: 25.2 5445 Tree Bark Y: 11.5 5444 Rocky Hill Y: 16.1 5438 Andalusite Y: 29.4 5418 Terra Nera Y: 38.2

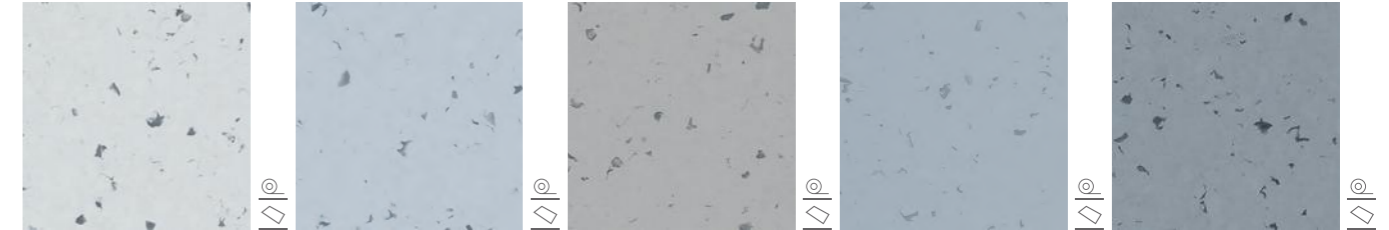

5410 Silex Y: 60.9 5413 Rain Fall Y: 49.5 5439 Moon Way Y: 37 5420 Stone Powder Y: 36.4 5430 Sideral Grey Y: 27.2



5408 Chalk Dust Y: 65.8 5409 Pebble Beach Y: 53.4 5411 Atlantic Grey Y: 49.1 5429 Fog Patch Y: 35.9 5450 Blended Ashes Y: 20.1

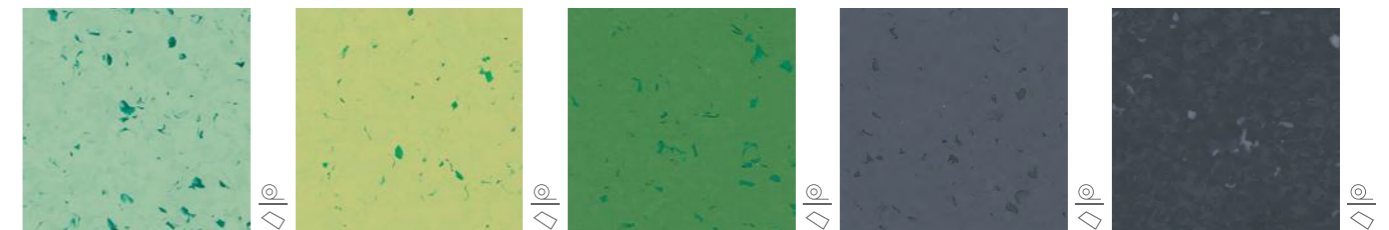

5417 Foggy Hill Y: 39.4 5427 Green Zest Y: 45.3 5447 Aventurine Y: 17.1 5459 Stormy Cloud Y: 10.4 5460 Lava Stone Y: 6.5

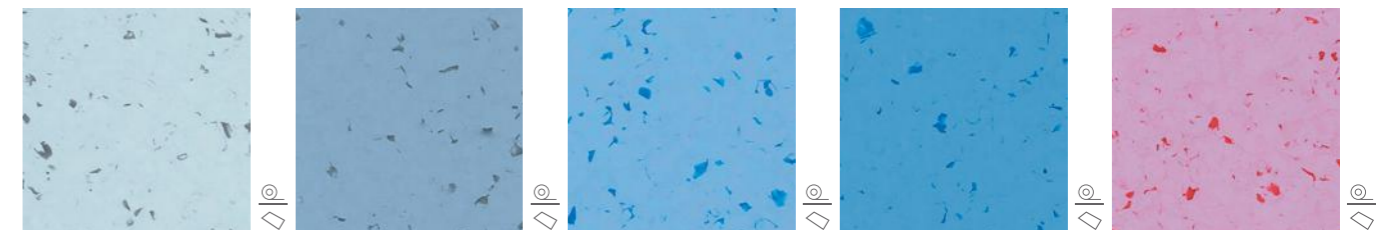

5406 Moqui Y: 52.1 5416 Acquamarina Y: 33.2 5426 Shadow Y: 35.5 5436 Tiger Eye Y: 24.5 5482 Sugar Drip Y: 34.8

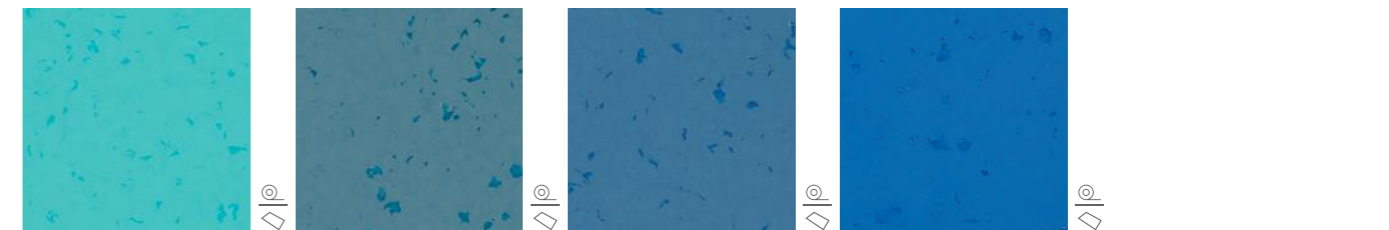

5437 Reef Water Y: 42 5466 Rocky Blue Y: 16.9 5446 Blue Nug Y: 13.5 5456 Intense Indigo Y: 12

Mipolam Accord

Homogeneous Flooring

- > Suitable for heavy traffic areas
- > Available in tile and sheet format (A 500m² minimum order applies to tiles)
- > Revolutionary Evercare™ surface treatment providing unrivalled chemical and scratch resistance
- > No polish is required for the entire lifetime of the product - reducing maintenance costs

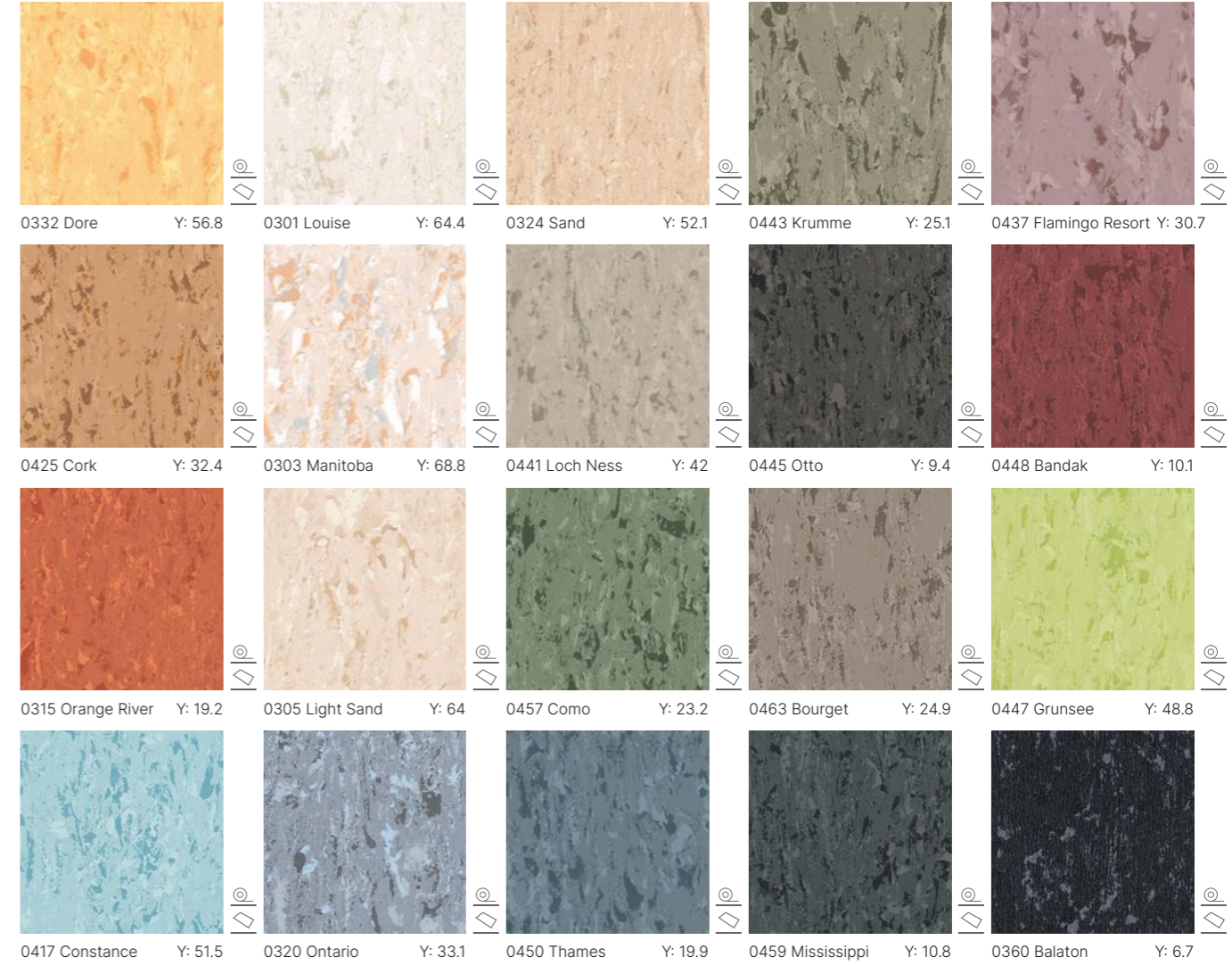
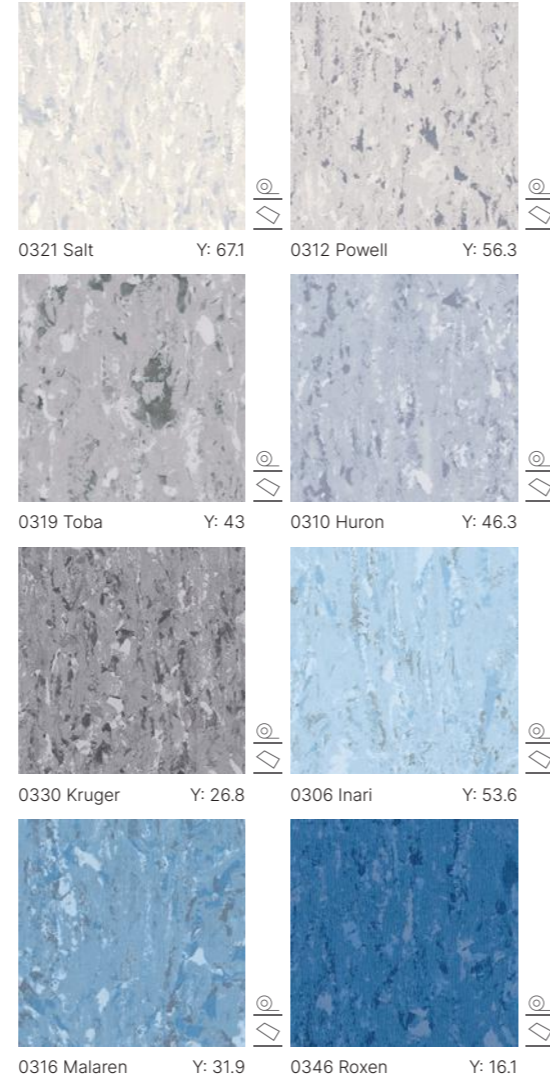

Mipolam Affinity

Homogeneous Flooring

- > Suitable for heavy traffic areas
- > Available in tile and sheet format (A 500m² minimum order applies to tiles)
- > Revolutionary Evercare™ surface treatment providing unrivalled chemical and scratch resistance
- > No polish is required for the entire lifetime of the product - reducing maintenance costs

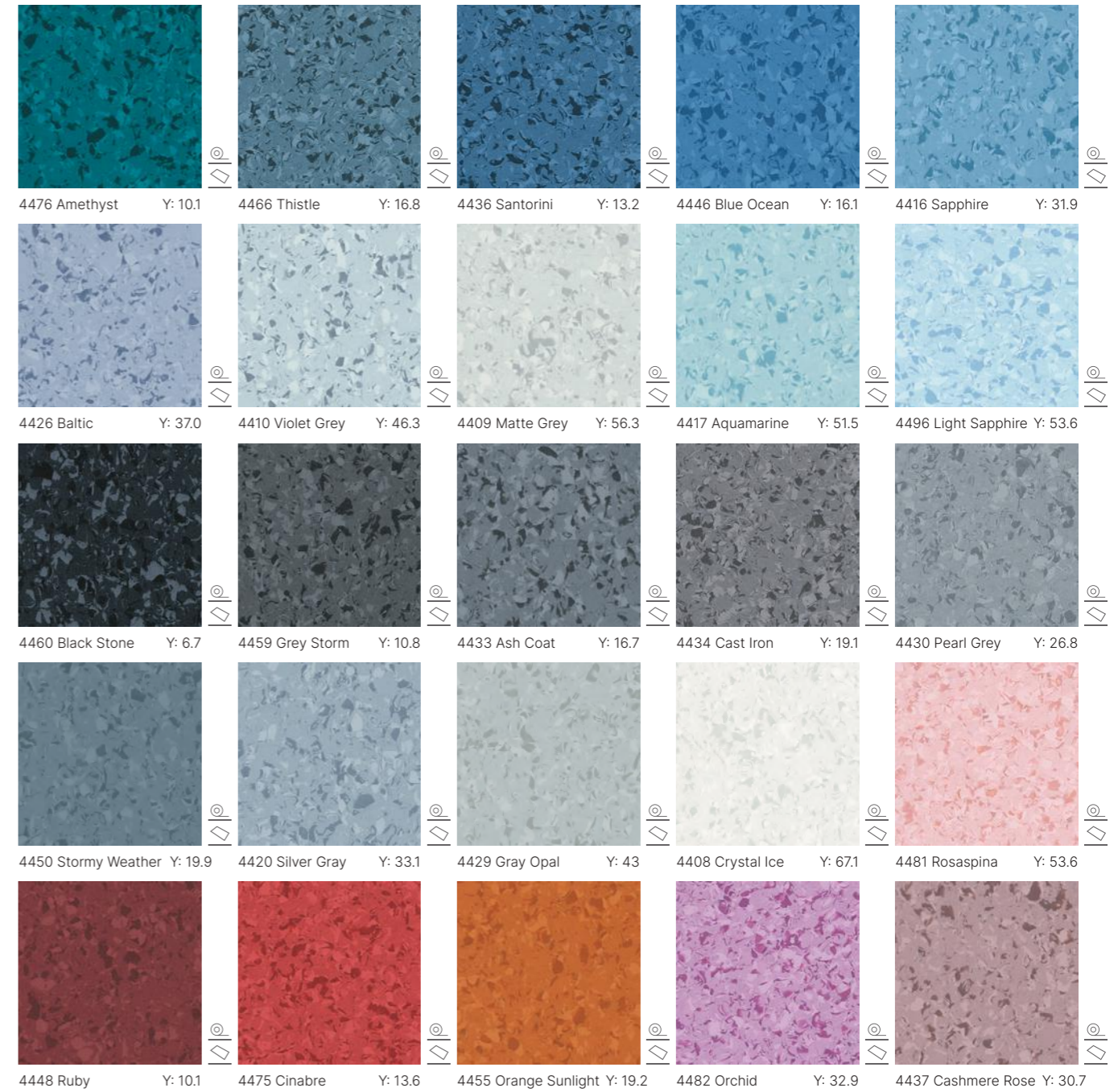
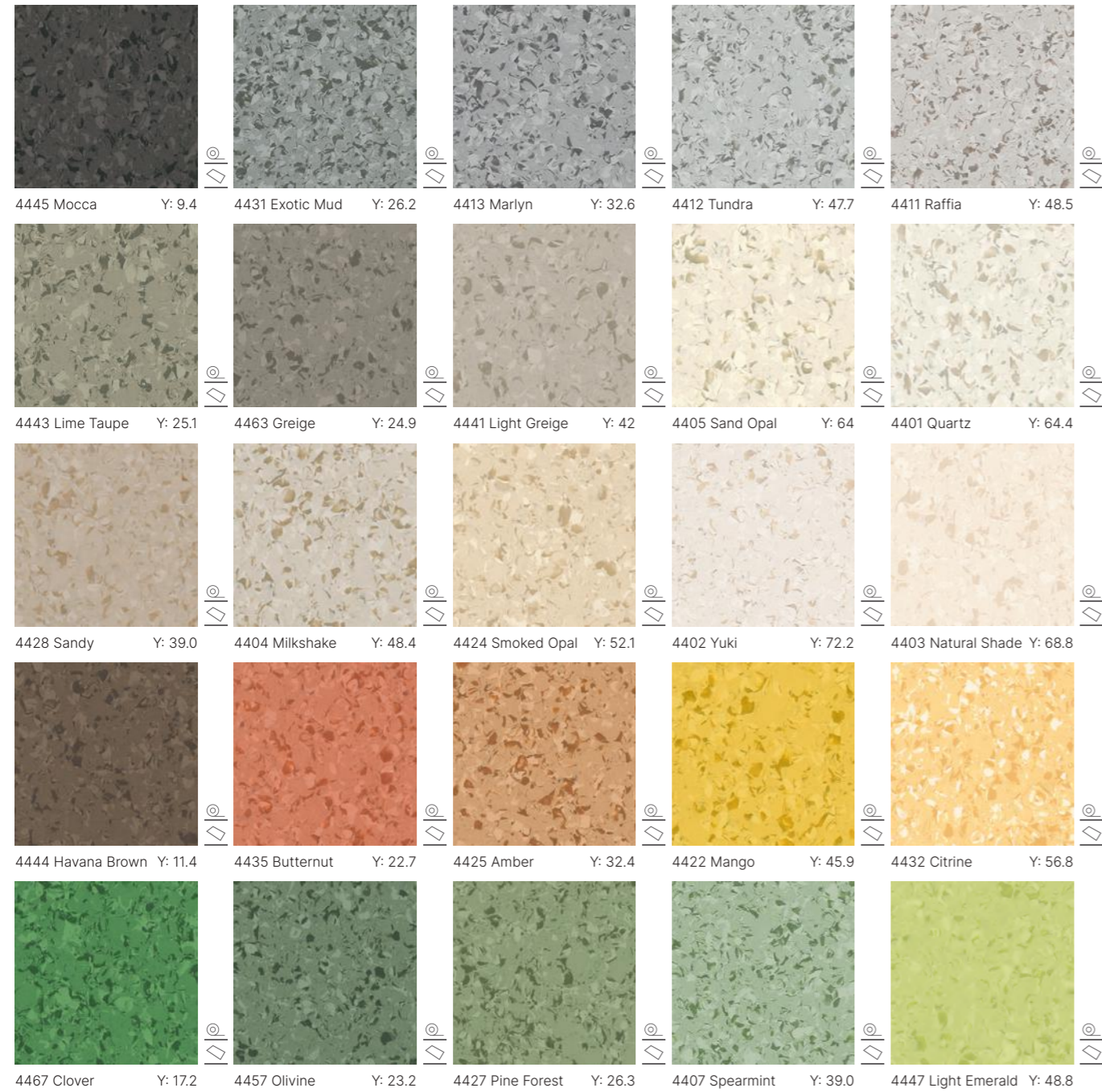

Tiles 608 x 608mm
Min order quantity 500m²

Evercare™



100% Recyclable

Y = Light Reflectance Value (LRV)

Weld Rods see page 212



Mipolam Cosmo

Homogeneous Flooring

- > Suitable for normal to heavy traffic areas
- > Available in tile and sheet format. No minimum order quantity applies to tile colours marked with a tile icon. All other colours are available as a tile with a 500m² minimum order quantity
- > Revolutionary Evercare™ surface treatment providing unrivalled chemical and scratch resistance
- > No polish is required for the entire lifetime of the product - reducing maintenance costs

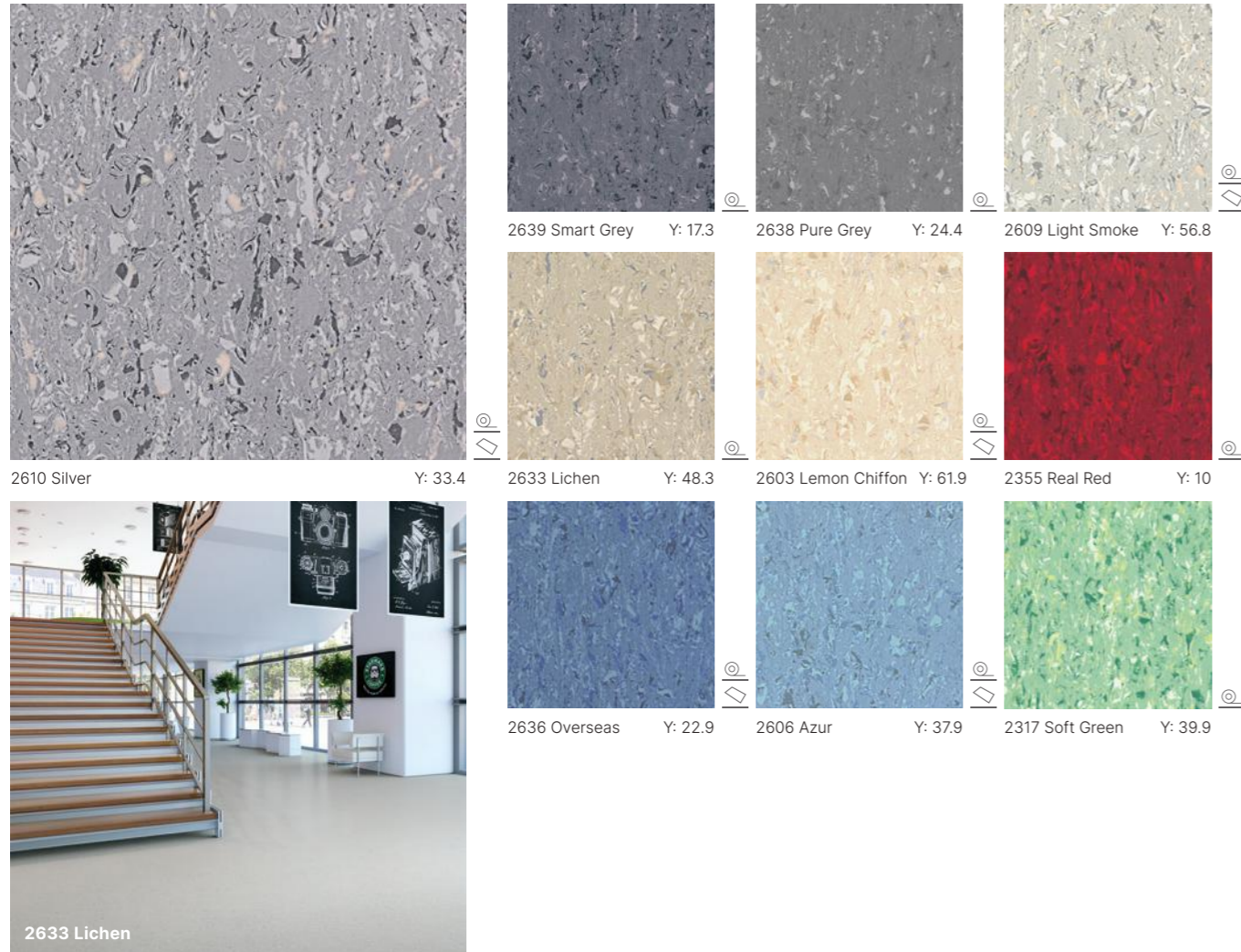

Mipolam Troplan

Homogeneous Flooring

- > Suitable for normal to heavy traffic areas
- > Available in tile and sheet format (a 500m² minimum order applies to tiles)
- > Revolutionary Evercare™ surface treatment providing unrivalled chemical and scratch resistance
- > No polish is required for the entire lifetime of the product - reducing maintenance costs

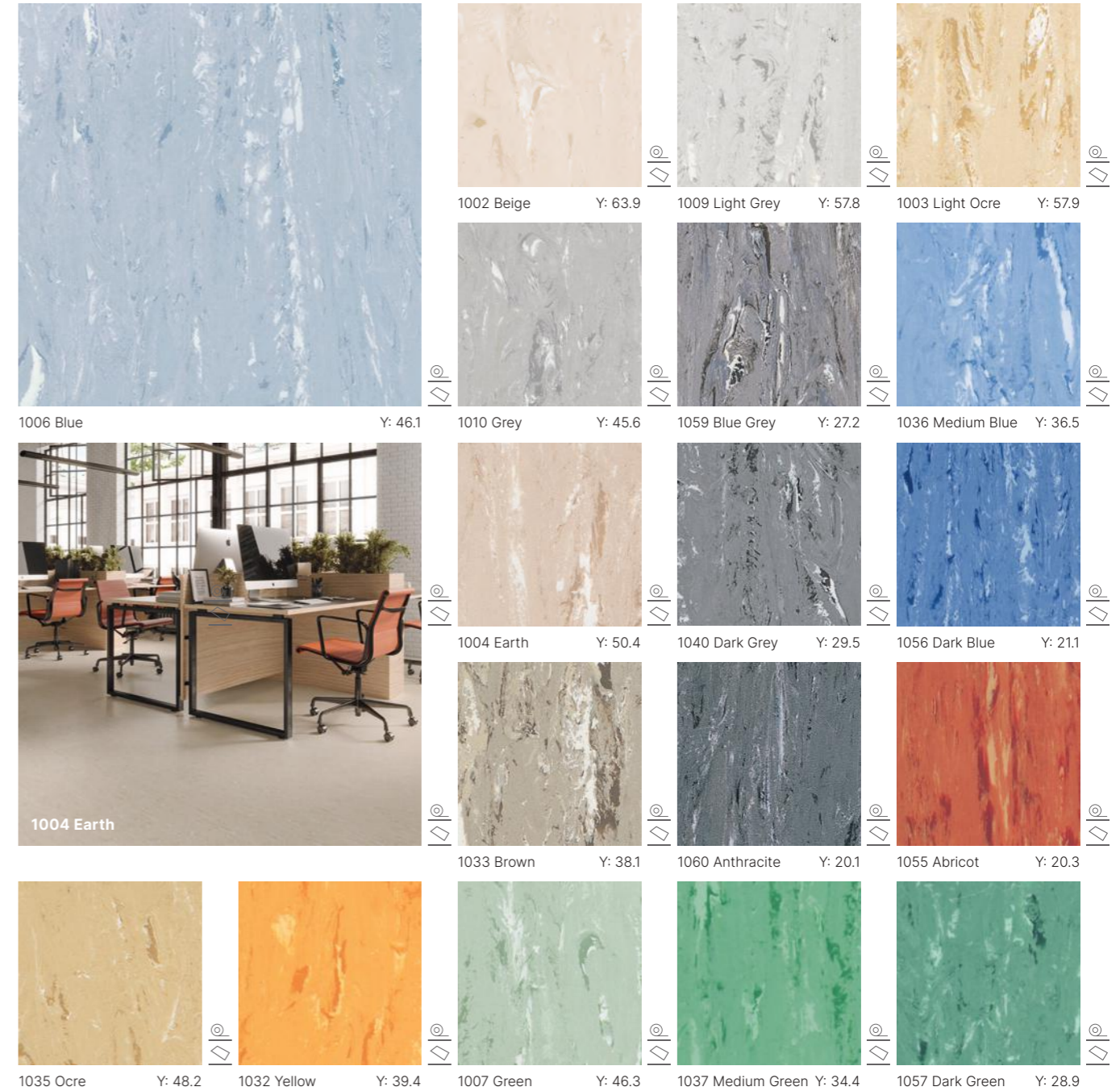

Mipolam Classic

Homogeneous Flooring

- > Suitable for normal to heavy traffic areas
- > Available in tile and sheet format (a 500m² minimum order applies to tiles)
- > PUR surface treatment providing easier maintenance
- > No polish is required for the entire lifetime of the product - reducing maintenance costs

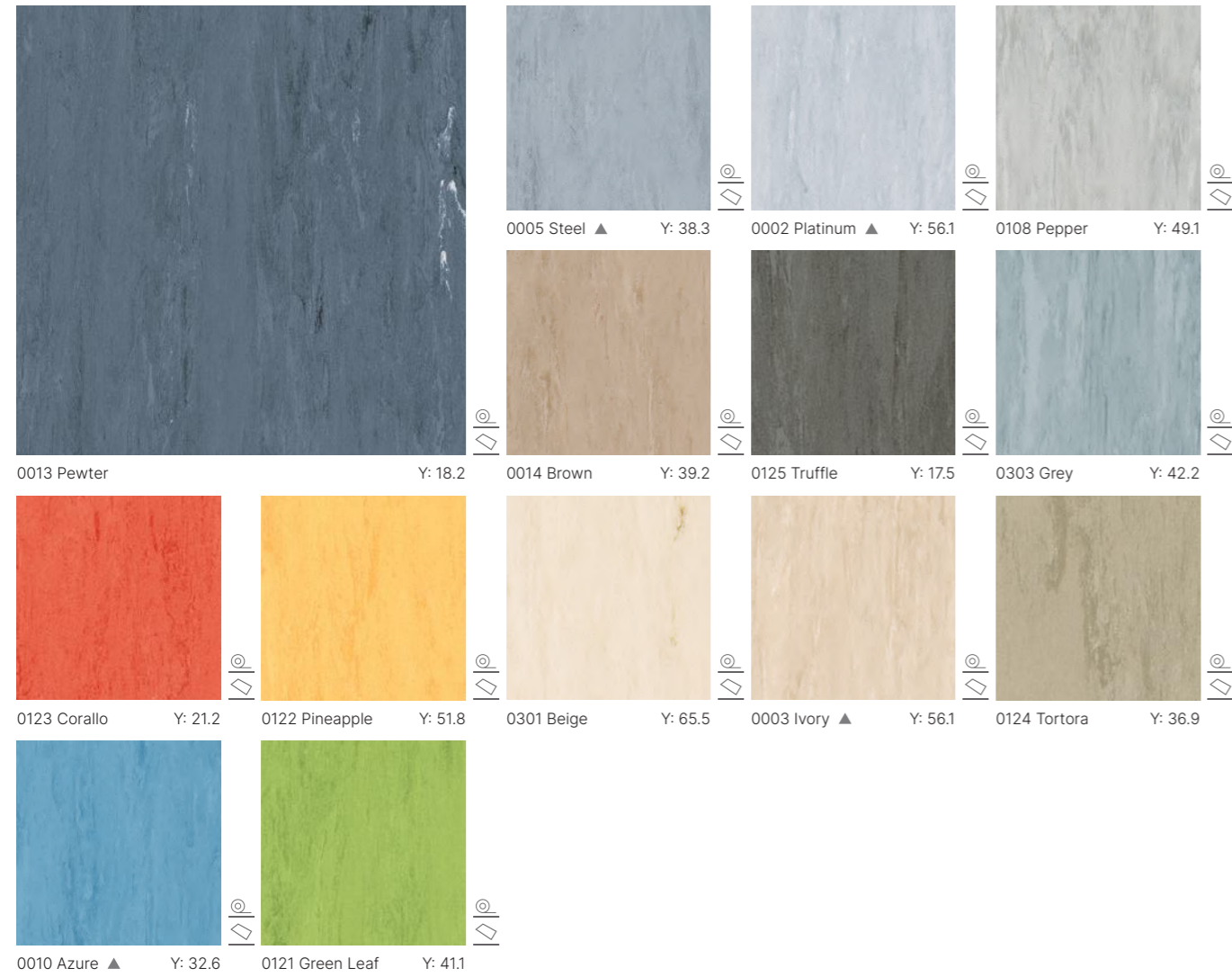

ESD Solutions for Dissipative & Conductive Floors

UPDATED

The well-established **Mipolam** range already has an outstanding reputation for its performance in health and education buildings. Mipolam Technical Flooring solutions takes this reputation and offers a complete range of Dissipative, Conductive and ESD floors for heavy-duty, Hi-tech applications: electronics areas, computer rooms, operating theatres, radiology, and cleanrooms.

Mipolam EL5 is a conductive flexible vinyl floorcovering which ensures optimal and consistent conductive properties throughout its full life expectancy.

Mipolam EL7 and **Mipolam Robust EL7** are dissipative flexible vinyl floorcoverings with revolutionary Evercare™ surface treatment for high resistance to chemicals.

Mipolam Technic EL5 is a conductive flexible homogeneous vinyl floor covering available in a tile format.

Mipolam BioControl EL5 is a top-of-the-range ESD floor for cleanrooms. It has a conductive backing to ensure optimal and consistent conductive properties throughout its full life expectancy.



A complete range for Hi-tech applications: electronics and telecommunication areas, computer rooms, operating theatres, radiology

Mipolam BioControl EL5 - 2001 Light Fog

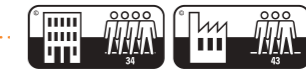

Mipolam								
	EL7	Robust EL7	EL5	Technic EL5	BioControl EL5	BioControl ESD+		

Description								
Thickness	EN ISO 24346	mm	2.0	2.0	2.0	2.0	2.0	2.0
Weight	EN ISO 23997	g/m ²	3100	3300	2985	3800	2985	2980
Width of sheet	EN ISO 24341	cm	200	200	200	-	200	200
Length of sheet	EN ISO 24341	lm	20	20	20	-	20	20
Tile size	EN ISO 24342	mm	608 × 608	608 × 608	-	608 × 608	-	-
Number of tiles per package	-	-	20	20	-	20	-	-
Classification								
Norm / Product specification	-	-	EN ISO 10581	EN ISO 10581	EN ISO 10581	EN ISO 10581	EN ISO 10581	EN ISO 10581
European classification	EN ISO 10874	class	34-43	34-43	34-43	34-43	34-43	34-43
Fire rating	EN 13501-1	class	Bfl-s1	Bfl-s1	Bfl-s1	Bfl-s1	Bfl-s1	Bfl-s1
Electrical resistance ⁽¹⁾	EN 1081	Ohm	10 ⁶ ≤ Rt ≤ 10 ⁸	10 ⁶ ≤ Rt ≤ 10 ⁸	10 ⁴ ≤ Rt ≤ 10 ⁶	10 ⁴ ≤ Rt ≤ 10 ⁶	Rt ≤ 10 ⁶	Rt ≤ 10 ⁶
Static electrical propensity	EN 1815	kV	< 2	< 2	< 2	< 2	< 2	< 2
Slip resistance wet	DIN 51130	class	R9	R9	R9	R9	R9	R9
Performances								
Type Binder content	EN ISO 10581	type	II	II	I	II	I	I
Dimensional stability (requirement)	EN ISO 23999	%	Sheet ≤ 0.40 Tile ≤ 0.25	Sheet ≤ 0.40 Tile ≤ 0.25	≤ 0.40	≤ 0.25	≤ 0.40	≤ 0.40
Residual indentation (norm)	EN ISO 24343-1	-	≤ 0.10	≤ 0.10	≤ 0.10	≤ 0.10	≤ 0.10	≤ 0.10
Residual indentation (average measured value)	EN ISO 24343-1	mm	≈ 0.02	≈ 0.03	≈ 0.02	≈ 0.03	≈ 0.02	≈ 0.03
Castor chair test (type W)	ISO 4918	-	OK	OK	OK	OK	OK	OK
Thermal conductivity	EN ISO 10456	W/(m.K)	0.25	0.25	0.25	0.25	0.25	0.25
Colour fastness	EN 20 105-B02	degree	≥ 6	≥ 6	≥ 6	≥ 6	≥ 6	≥ 6
Surface treatment	-	-	Evercare™	-	Evercare™	-	Evercare™	Evercare™
Chemical products resistance ⁽²⁾	EN ISO 26987	-	OK	OK	OK	OK	OK	OK
Anti-bacterial activity (E.coli – S. aureus – MRSA) after 24h ⁽³⁾	ISO 22196	-	> 99% inhibits growth	-	> 99% inhibits growth	-	> 99% inhibits growth	> 99% inhibits growth
Anti-viral activity (human coronavirus) after 2h ⁽³⁾	ISO 21702	-	> 99.7% virucidal activity	-	> 99.7% virucidal activity	-	> 99.7% virucidal activity	> 99.7% virucidal activity
Environment / indoor air quality								
TVOC after 28 days	ISO 16000-6	µg/m ³	< 10	< 10	< 10	< 10	< 10	< 10
Certification	-	-	Floorscore®	-	Floorscore®	-	Floorscore®	Floorscore®
CE Marking								
CE	EN 14041							

(1) Measured before installation.

(2) Staining table available upon request.

(3) The implementation of an effective cleaning method is the best defence against infection. Important: please refer to Gerflor installation guidelines - www.gerflor.com

Mipolam EL7 / Robust EL7

Dissipative Linoleum for ESD Areas

UPDATED

- > Suitable for heavy traffic areas
- > Permanent dissipative flooring available in tile and sheet format
- > Revolutionary Evercare™ (Mipolam EL7) surface treatment providing unrivalled chemical and scratch resistance
- > No polish is required for the entire lifetime of the product – reducing maintenance costs

Mipolam EL7

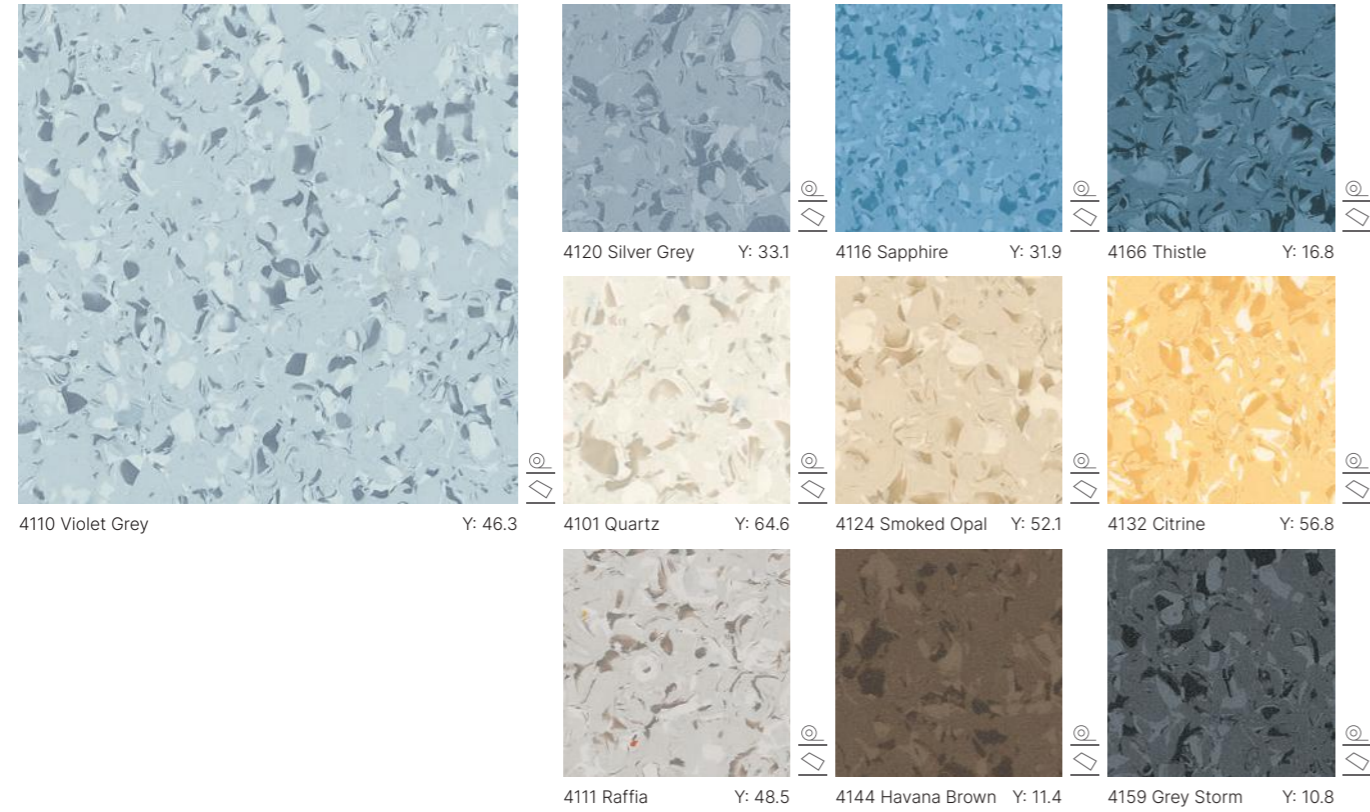

Mipolam Robust EL7

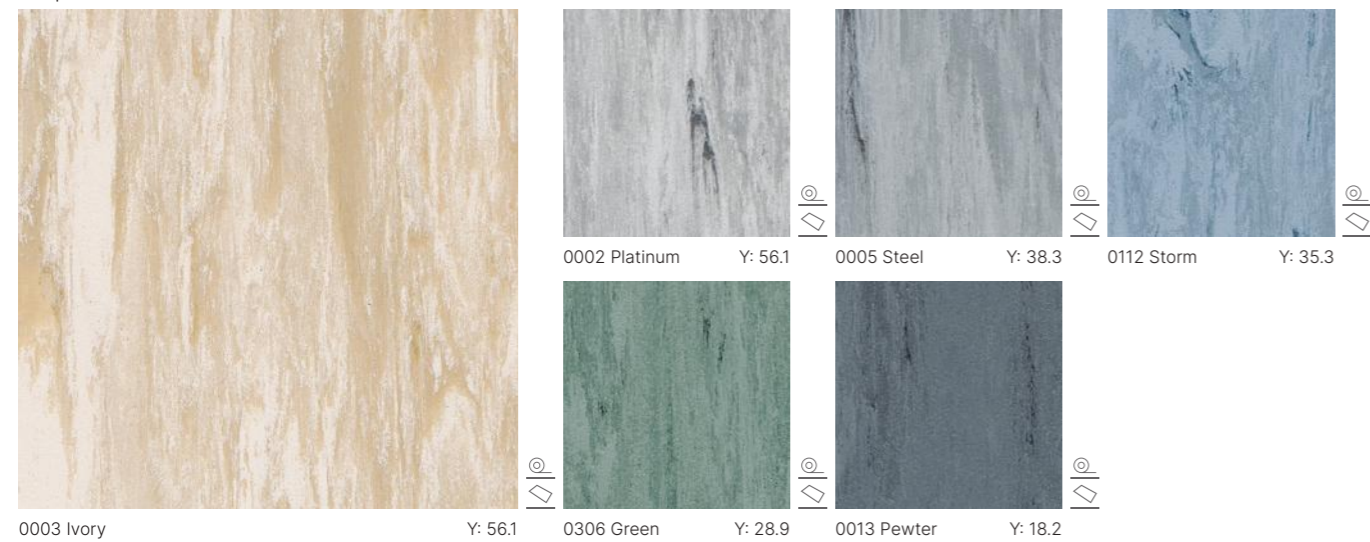

R9 Slip Resistant | EL7 $10^6 \leq Rt \leq 10^8 \Omega$ | Robust EL7 $10^6 \leq Rt \leq 10^8 \Omega$

Compact |
 Evercare™ |
 100% Recyclable |
 Y = Light Reflectance Value (LRV) |
 Weld Rods see page 213



Mipolam Robust EL7 - 0003 Ivory

Mipolam EL5 / Technic EL5

Conductive Linoleum for ESD Areas

UPDATED

- > Suitable for heavy traffic areas
- > Permanent conductive flooring
- > EL5 available in sheet format, Technic EL5 available in tile format
- > Revolutionary Evercare™ (Mipolam EL5) surface treatment providing unrivalled chemical and scratch resistance
- > No polish is required for the entire lifetime of the product – reducing maintenance costs

Mipolam EL5

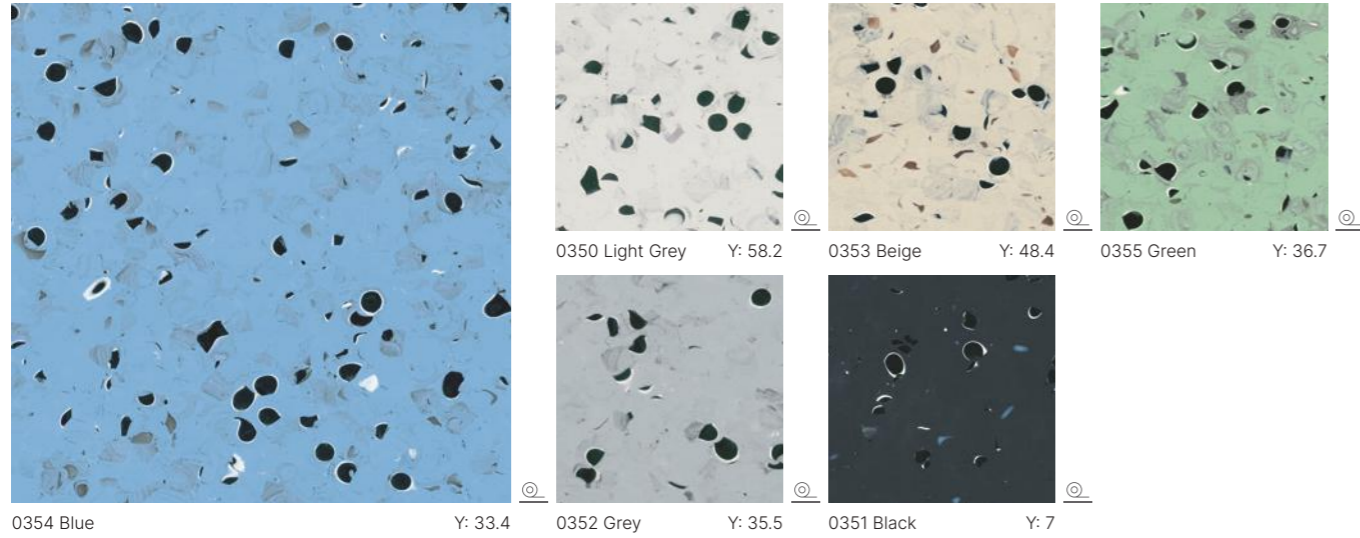

Mipolam Technic EL5

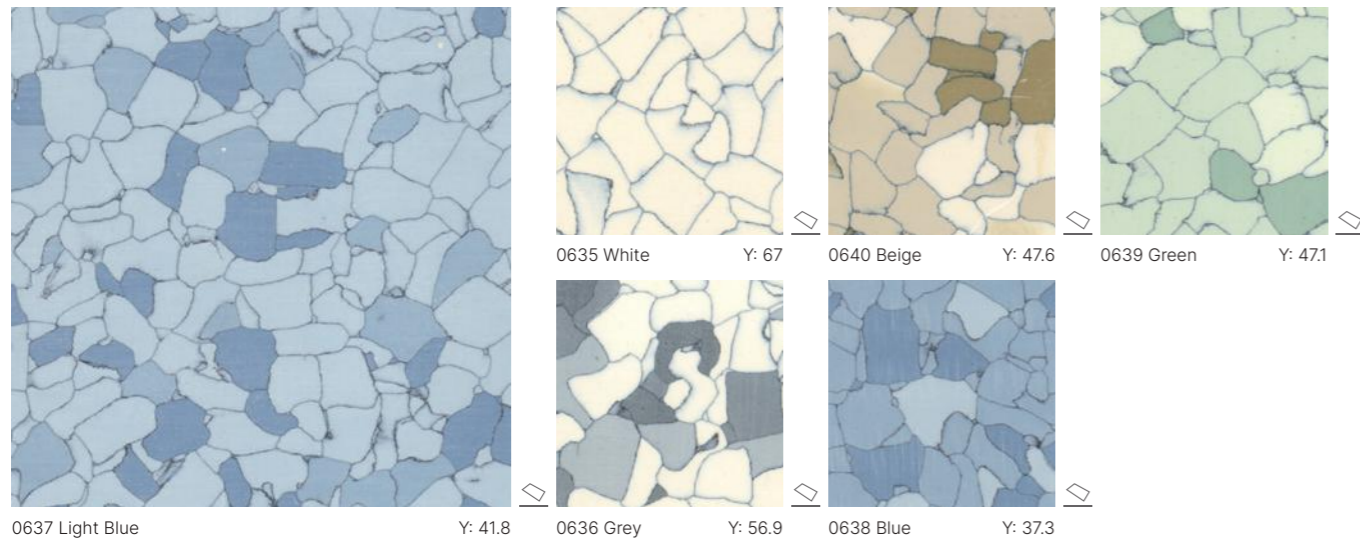

R9 Slip Resistant | **EL5 Connect** $10^4 \leq Rt \leq 10^9 \Omega$ | **Technic EL5** $10^4 \leq Rt \leq 10^8 \Omega$







Mipolam EL5 - 0354 Blue

Mipolam BioControl EL5 / Mipolam BioControl ESD+

Conductive Linoleum for EPA & Cleanroom Areas

UPDATED

- > Suitable for heavy traffic areas
- > Complies with production standards for ESD sensitive materials.
- > Resistance to common damage in cleanrooms.
- > Revolutionary Evercare™ surface treatment providing unrivalled chemical and scratch resistance
- > No polish is required for the entire lifetime of the product – reducing maintenance costs

Mipolam BioControl EL5

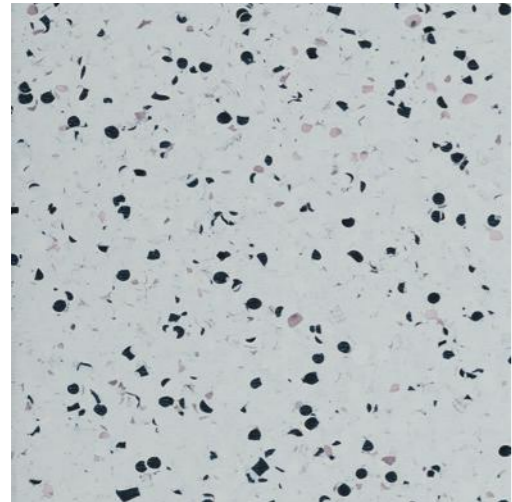

2001 Light Fog Y: 55.2

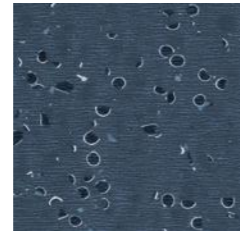

2002 Volcano Y: 7

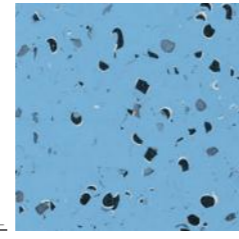

2004 Horizon Y: 33.4

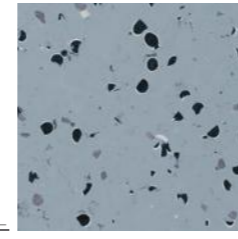

2006 Medium Fog Y: 40.6

Mipolam BioControl ESD+

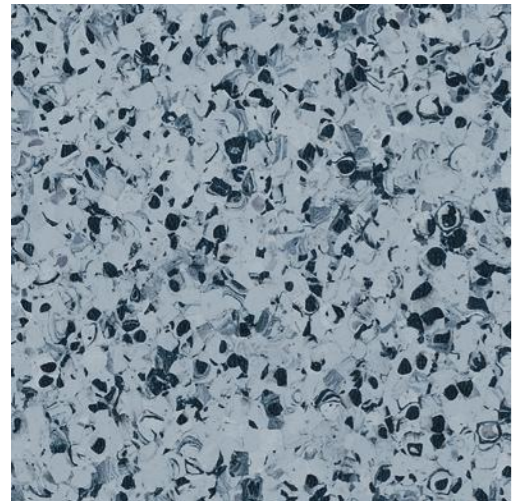

1000 Graphite Grey Y: 29.7



Mipolam BioControl ESD+ - 1000 Graphite Grey

R9 Slip Resistant | BioControl EL5 Rt ≤ 10⁶ Ω | BioControl ESD+ Rt ≤ 10⁶ Ω

Evercare™ | 100% Recyclable | Y = Light Reflectance Value (LRV) | Weld Rods see page 213

Premium Multilayered Flooring

The **Premium** range is available in Comfort and Compact versions. Recently updated, the range offers 80 colour references across 6 designs for greater creative choice.

The ranges are suitable for high traffic areas so are extremely durable. They have a long lasting appearance through the incorporation of densely pressed colour chips in the wear layer.

Treated with Evercare™ surface treatment with extreme stain resistance and a matt finish, no polish is required for the entire lifetime of the product thus reducing maintenance costs.

Premium Comfort has excellent acoustic and shock absorption properties with high acoustic performance (16dB Metallica range, 17dB all other ranges) and safe underfoot cushioning thanks to its very high density foam backing.

Premium Compact provides excellent resistance to static and dynamic loads. With quick indentation recovery (0.02mm) and superb dimensional stability – minimal rucking when heavy objects are wheeled across the surface.

Ideal solutions for schools, hospitals, retail outlets, offices, public areas as well as many other applications in various markets.



Taralay Premium	
Compact	Comfort

Description			Compact	Comfort
Thickness	EN ISO 24346	mm	2.00	3.00 - 3.30
Wear layer thickness	EN ISO 24340	mm	> 1	> 1
Weight	EN ISO 23997	g/m ²	2580-2680	2800-3260
Width of sheet	EN ISO 24341	cm	200	200
Length of sheet	EN ISO 24341	lm	20	25
Classification				
Norm / Product specification	-	-	EN ISO 10582	EN 651
European classification	EN ISO 10874	class	34 -43	34 -42
Fire rating	EN 13501-1	class	Bfl-s1	Cfl-s1
Static electrical propensity	EN 1815	kV	< 2	< 2
Slip resistance wet	DIN 51130	class	R10	R10
Performances				
Wear resistance	EN 660.2	mm ³	≤ 2.0	≤ 2.0
Wear group	NF 189	group	T	T
Type binder content	EN ISO 10582	type	I	-
Dimensional stability	EN ISO 23999	%	≤ 0.40	≤ 0.40
Residual indentation (requirement)	EN ISO 24343-1	mm	≤ 0.10	≤ 0.20
Residual indentation (value)	-	mm	≈ 0.02	≈ 0.06
Impact sound insulation	EN ISO 717-2	dB	8	16 (Metallica range) 17 (All other ranges)
Thermal conductivity	EN ISO 10456	W/(m.K)	0.25	0.25
Colour fastness	EN 20 105-B02	degree	≥ 6	≥ 6
Chemical products resistance	EN ISO 26987	-	OK	OK
Anti-bacterial activity (E.coli- S.aureus- MRSA) ⁽¹⁾	ISO 22196	-	99% inhibits growth	99% inhibits growth
Surface treatment	-	-	Evercare™	Evercare™
TVOC after 28 days	ISO 16000-6	µg/m ³	< 10	< 10
CE Marking				
CE	EN 14041			

(1) The implementation of an effective cleaning method is the best defence against infection.

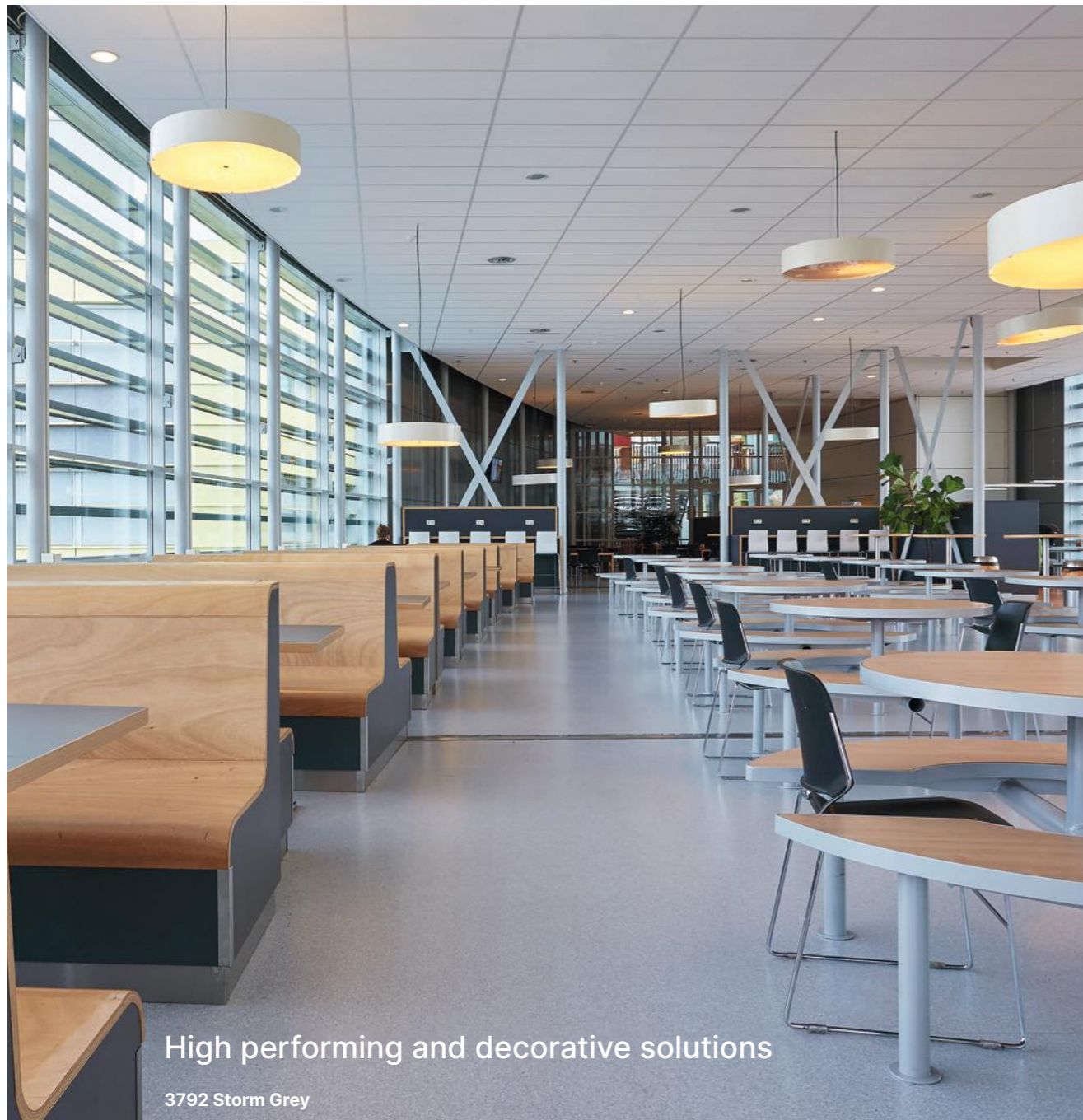

High performing and decorative solutions

3792 Storm Grey

Premium Multilayered Flooring

- > Tough and durable, suitable for normal to high traffic areas
- > Most colour references available as both compact and comfort versions
- > Revolutionary Evercare™ surface treatment providing unrivalled chemical and scratch resistance
- > No polish is required for the entire lifetime of the product - reducing maintenance costs

Poesy

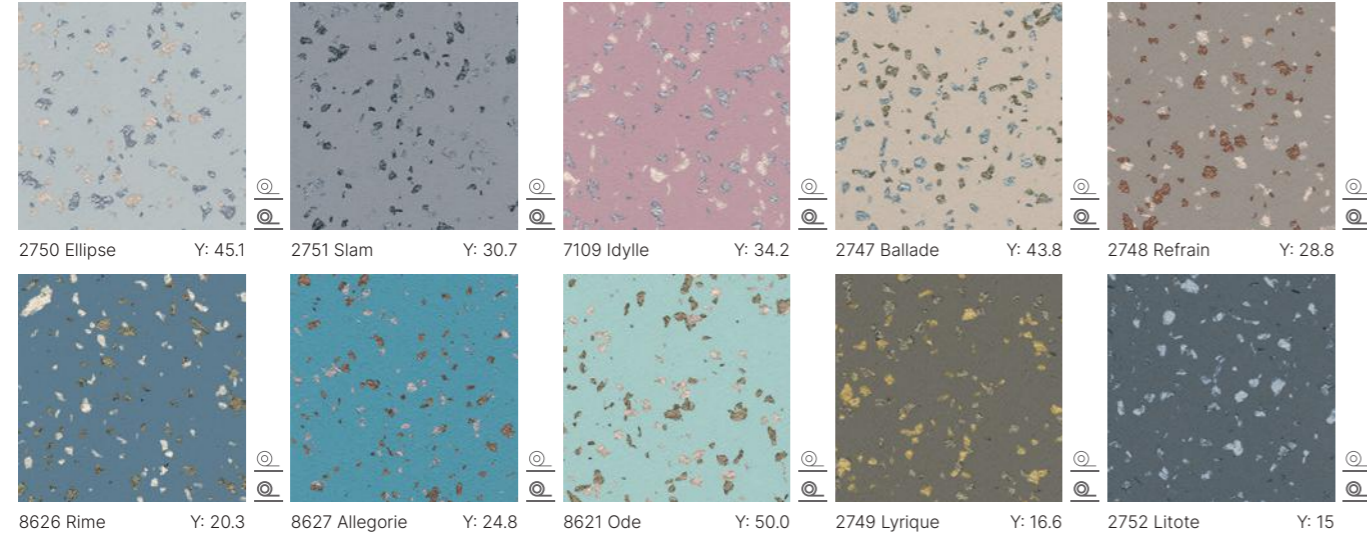

Neopolis

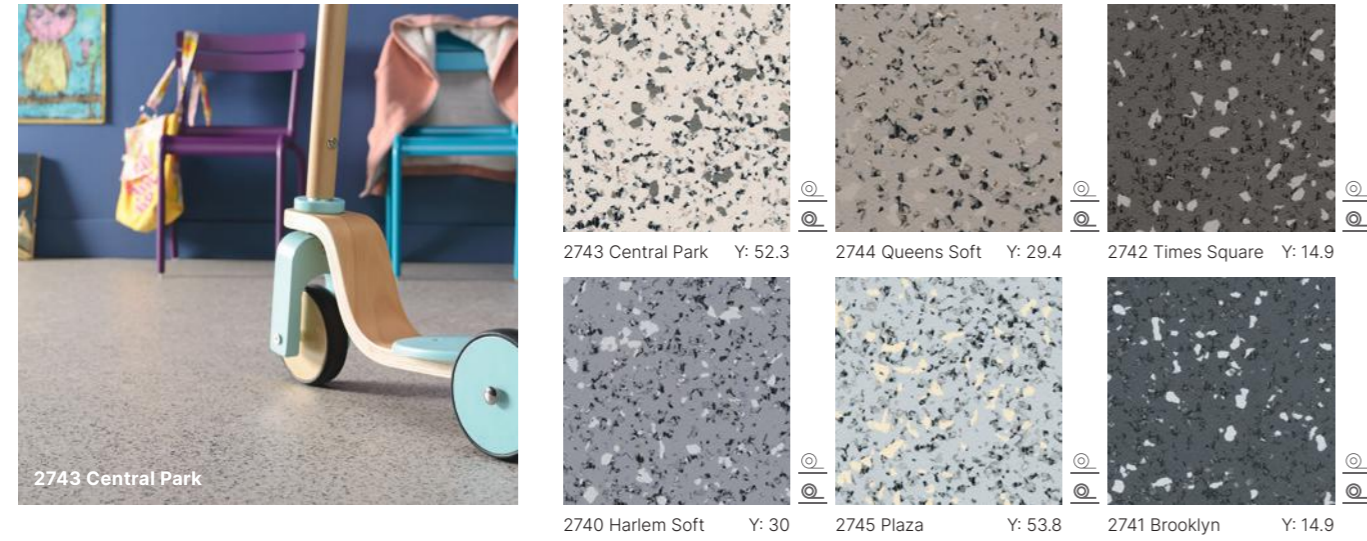

T Wear Group	R10 Slip Resistant	16 _{dB} Quiet Underfoot Comfort - Metallic Range	17 _{dB} Quiet Underfoot Comfort - All Other Ranges	VHD
Compact	Comfort	Evercare™	100% Recyclable	Y = Light Reflectance Value (LRV)
				Weld Rods see page 214
				Matt Finish



2750 Ellipse

Premium Multilayered Flooring

- > Tough and durable, suitable for normal to high traffic areas
- > Most colour references available as both compact and comfort versions
- > Revolutionary Evercare™ surface treatment providing unrivalled chemical and scratch resistance
- > No polish is required for the entire lifetime of the product - reducing maintenance costs

Indiana

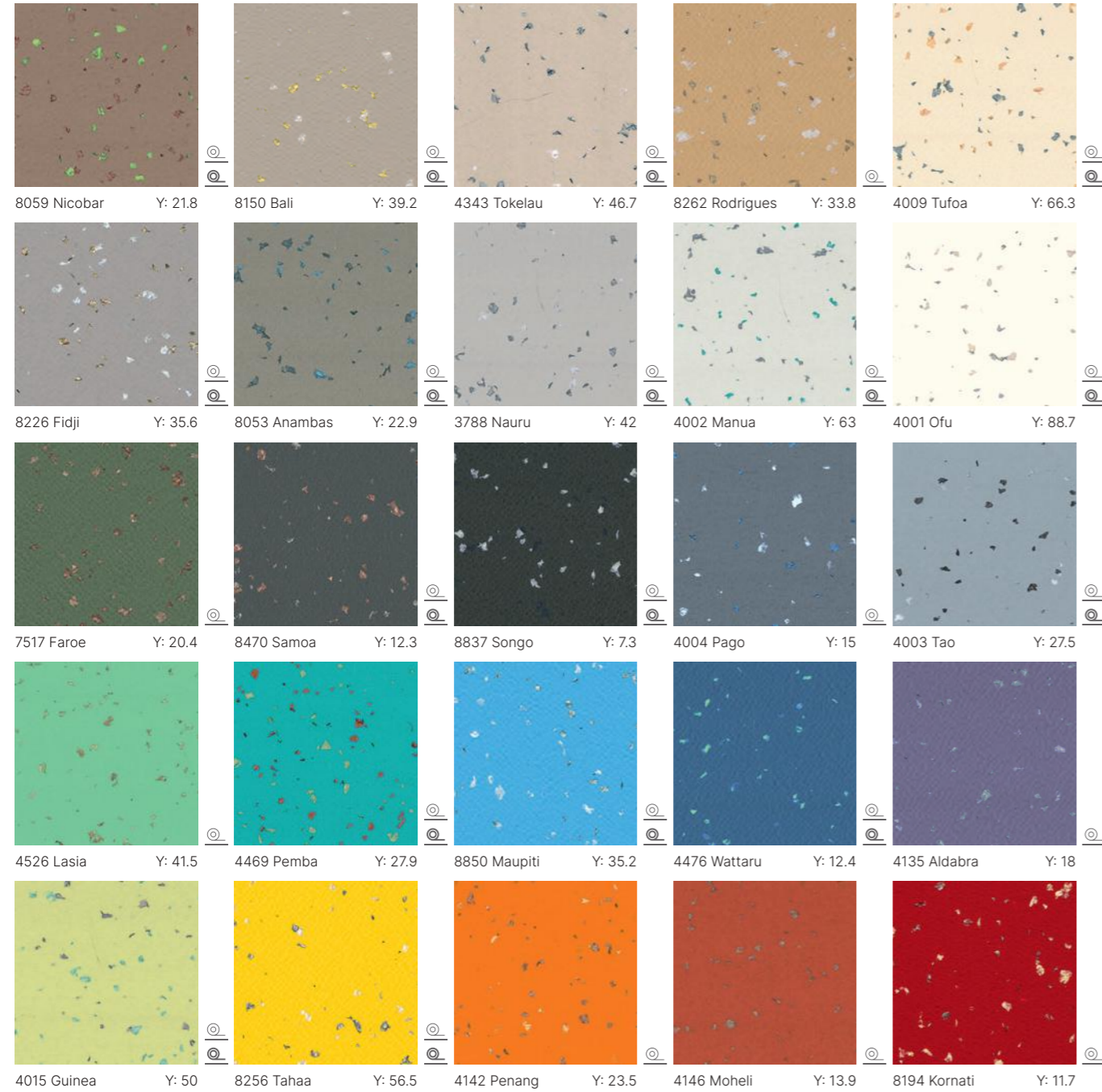

Metallica

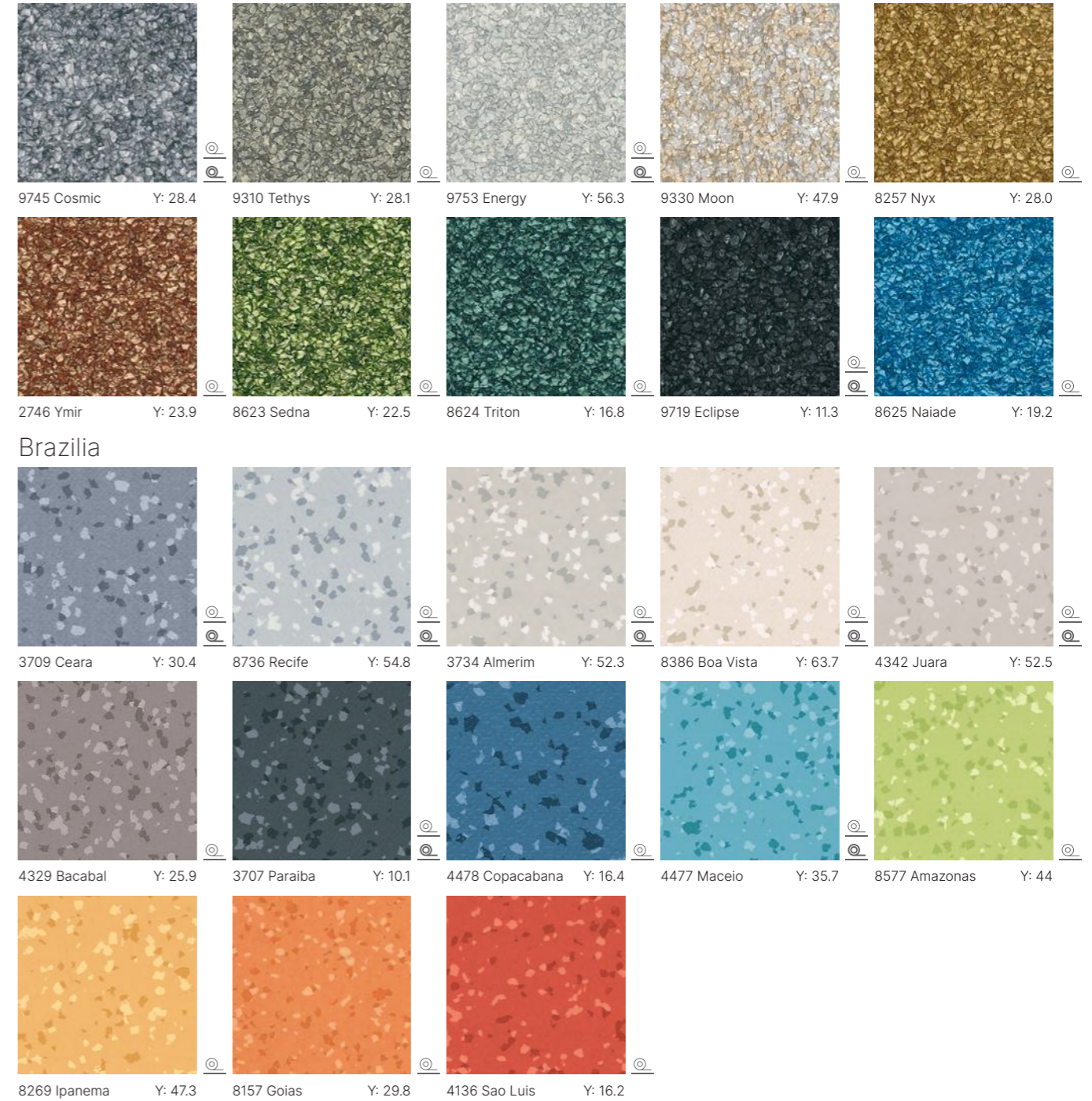

Brazilia

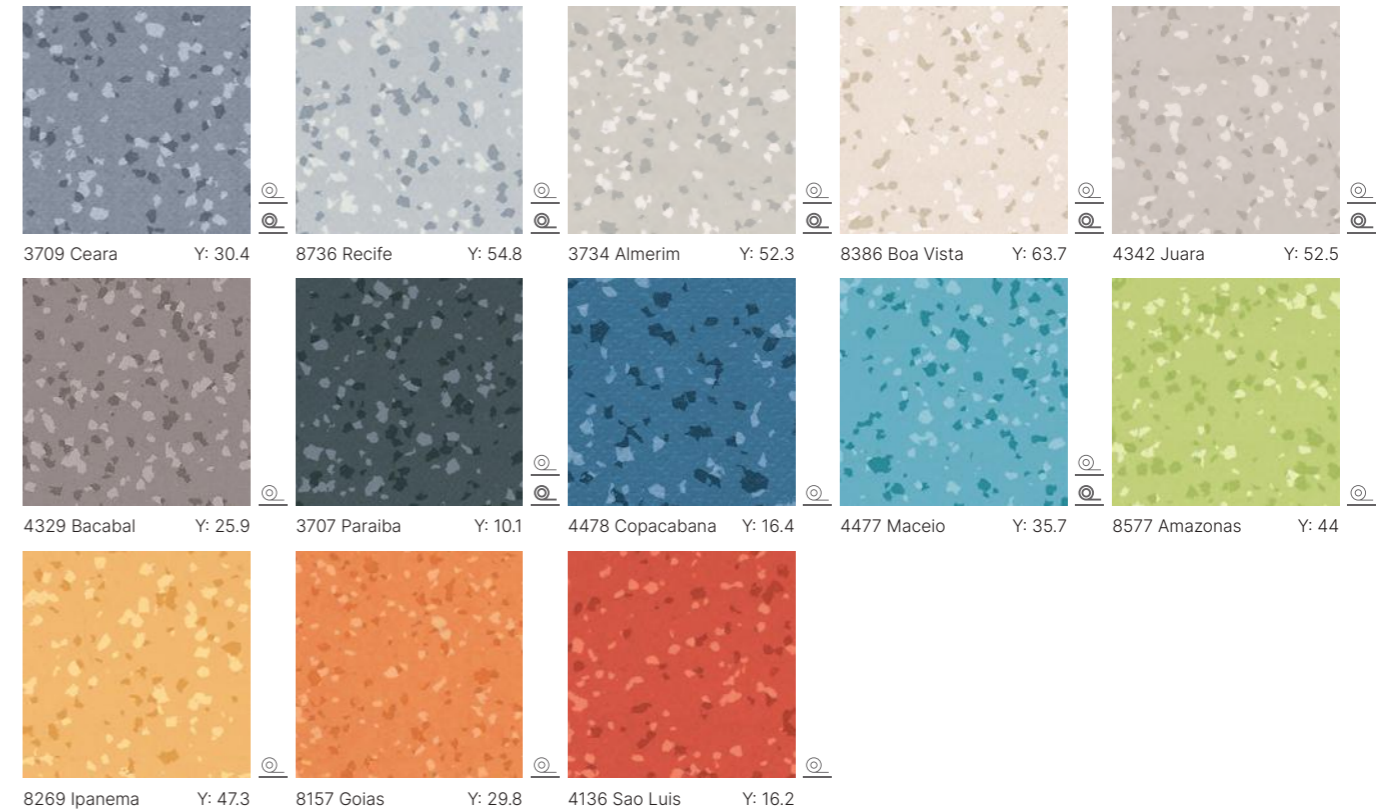

T Wear Group | R10 Slip Resistant | 16_{dB} Quiet Underfoot
Comfort - Metallic Range | 17_{dB} Quiet Underfoot
Comfort - All Other Ranges | VHD

Compact | Comfort | Evercare™ | 100% Recyclable | Y = Light Reflectance Value (LRV) | Weld Rods see page 214



Taralay Multilayered Flooring

UPDATED

Taralay Impression Compact and Acoustic ranges are hardwearing floors that are suitable for medium to high traffic areas including hospitals, schools, commercial and public areas. The range has ultra-low whole life costs thanks to the ProtecSol®2 surface treatment which eliminates the need for polish for the full life of the flooring.

Taralay Initial Compact and Comfort ranges are hardwearing floors that are suitable for normal to high traffic areas. The comfort version offers a 19dB sound rating, which is ideal for those applications where sound insulation is key. Treated with ProtecSol® surface treatment the floors require no polish for the lifetime of the product.

Taralay Libertex is a new generation of Looselay flooring with an innovative MAX3 layer system for enhanced durability, acoustics and easy installation. You can save time and cost with this solution, whereby minimal sub-floor preparation is required, it offers excellent 19dB sound reduction and is hygienic and easy to clean thanks to its unique ProtecSol® surface treatment.

hop* **Taralay Impression HOP** is an innovative and eco-designed solution for looselay installation. It has a double fiber frame and a calendared interlayer to bring a high level of stability even under temperature variations and heavy rolling loads. It has a minimum of 15% recycled content (post-consumed) and the ProtecSol®2 surface treatment provides the best stain resistance. Glue-free for a quick and easy installation.



The ideal flooring for modern interiors

0720 Infinity Aube

Taralay Impression				Taralay Initial		Taralay Libertex
Compact	Acoustic	Compact hop	Acoustic hop	Compact	Acoustic	Comfort

Description		Compact	Acoustic	Compact hop	Acoustic hop	Compact	Acoustic	Comfort	
Thickness	EN ISO 24346 mm	2.0	3.35	2.30	4.35	2.00	3.35	3.65	
Wear layer thickness	EN ISO 24340 mm	0.70	0.65	0.70	0.70	0.70	0.65	0.70	
Weight	EN ISO 23997 g/m ²	2635	2825	3200	3670	2635	2825	2900	
Width of sheet	EN ISO 24341 cm	200	200	200	200	200	200	200 / 400	
Length of sheet	EN ISO 24341 lm	25	25	20	20	25	25	20	
Classification									
Norm / Product specification	-	-	EN ISO 10582	EN ISO 11638	EN ISO 10582	EN ISO 11638	EN ISO 10582	EN ISO 11638	EN ISO 11638
European classification	EN ISO 10874 class	34-43	34-42	34-43	34-42	34-43	34-42	34	
Fire rating	EN 13501-1 class	Bfl-s1	Bfl-s1	Bfl-s1	Bfl-s1	Bfl-s1	Bfl-s1	Cfl-s1	
Static electrical propensity	EN 1815 kV	< 2	< 2	< 2	< 2	< 2	< 2	< 2	
Slip resistance	DIN 51130 class	R10	R10	R10	R10	R10	R10	R10	
Performances									
Wear resistance	EN 660.2 mm ³	≤ 2.0	≤ 2.0	≤ 2.0	≤ 2.0	≤ 2.0	≤ 2.0	≤ 2.0	
Wear group	- group	T	T	T	T	T	T	T	
Type binder content	EN ISO 10582 type	I	-	I	-	I	-	-	
Dimensional stability	EN ISO 23999 %	≤ 0.40	≤ 0.40	≤ 0.40	≤ 0.40	≤ 0.40	≤ 0.40	≤ 0.40	
Residual indentation (requirement)	EN ISO 24343-1 mm	≤ 0.10	≤ 0.20	≤ 0.10	≤ 0.20	≤ 0.10	≤ 0.20	≤ 0.20	
Residual indentation (value)	- mm	≈ 0.03	≈ 0.08	≈ 0.03	≈ 0.08	≈ 0.03	≈ 0.10	≈ 0.05	
Thermal conductivity	EN ISO 10456 W/(m.K)	0.25	0.25	0.25	0.25	0.25	0.25	0.25	
Colour fastness	EN 20 105-B02 degree	≥ 6	≥ 6	≥ 6	≥ 6	≥ 6	≥ 6	≥ 6	
Impact sound insulation	EN ISO 717-2 dB	8	19	8	19	6	19	19	
Chemical products resistance	EN ISO 26987 -	OK	OK	OK	OK	OK	OK	OK	
Anti-bacterial activity (E.coli- S.aureus- MRSA) (1)	ISO 22196 -	>99% inhibits growth	>99% inhibits growth	>99% inhibits growth	>99% inhibits growth	>99% inhibits growth	>99% inhibits growth	>99% inhibits growth	
Surface treatment	-	ProtecSol® 2	ProtecSol® 2	ProtecSol® 2	ProtecSol® 2	ProtecSol®	ProtecSol®	ProtecSol®	
TVOC after 28 days	ISO 16000-6 µg/m ³	< 10	< 10	< 10	< 10	< 10	< 10	< 100	
CE Marking									
CE	EN 14041								

(1) The implementation of an effective cleaning method is the best defence against infection.

Taralay Impression

Multilayered Flooring

UPDATED

- > Available as both compact and acoustic versions
- > Excellent sound insulation properties (19dB) with the acoustic option
- > Tough and durable, suitable for normal to high traffic areas
- > ProtecSol®2 surface treatment, no polish for life!
- > New **hop** for adhesive free installation

Rivau Nature



1110 Rivau Nature
Y: 30.0

Sycamore



0727 Sycamore Vanilla
Y: 31.1

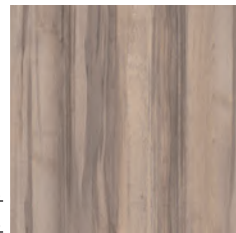

0725 Sycamore Light Brown
Y: 25.6

Habana 3D



1100 Habana 3D Blossom
Y: 35.1

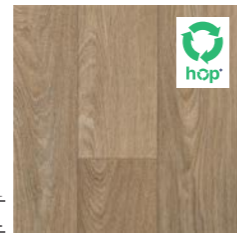

1069 Habana 3D Trinidad
Y: 24.7



1070 Habana 3D Vinales
Y: 35.5

Infinity



0720 Infinity Aube
Y: 47.9

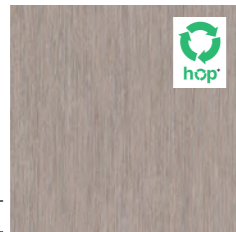

0680 Infinity Greige
Y: 33.1

Portobello



0773 Portobello
Y: 25.3

Wood Fusion

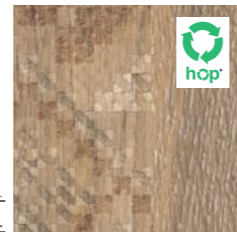

1104 Wood Fusion Nature
Y: 28.1



1110 Rivau Nature

T Wear Group | R10 Slip Resistant | 19dB Quiet Underfoot Comfort | VHD

Compact | Acoustic | ProtecSol®2 | 100% Recyclable | Y = Light Reflectance Value (LRV) | Weld Rods see page 214 | *Available in Taralay Impression **hop** | Matt Finish

Taralay Impression

Multilayered Flooring

UPDATED

- > Available as both compact and acoustic versions
- > Excellent sound insulation properties (19dB) with the acoustic option
- > Tough and durable, suitable for normal to high traffic areas
- > ProtecSol®2 surface treatment, no polish for life!
- > New **hop** for adhesive free installation

Raintree



1077 Raintree Natural
Y: 31.4



1076 Raintree Grey
Y: 24.5

Noma

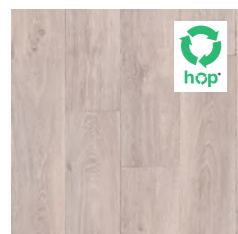

0373 Noma Ice
Y: 52.0



0519 Noma Beige
Y: 28.5

Moon Island

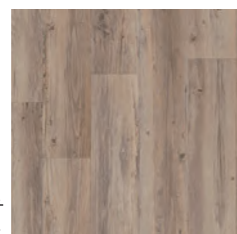

0760 Moon Island
Y: 24.8

Charme



1093 Charme Kraft
Y: 26.9



0723 Charme Pecan
Y: 24.3

Nature Oak



1055 Nature Oak Clear
Y: 41.2



1056 Nature Oak Dark
Y: 25.5

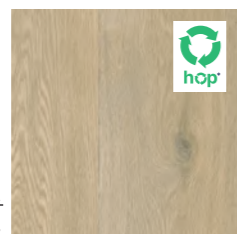

1053 Nature Oak Blond
Y: 36.8



1054 Nature Oak Brown
Y: 22.9

Walnut



1314 Walnut Brown
Y: 15.8

T Wear Group | R10 Slip Resistant | 19dB Quiet Underfoot Comfort | VHD

Compact | Acoustic | ProtecSol®2 | 100% Recyclable | Y = Light Reflectance Value (LRV) | Weld Rods see page 214 | *Available in Taralay Impression **hop** | Matt Finish



1077 Raintree Natural

Taralay Impression

Multilayered Flooring

UPDATED

- > Available as both compact and acoustic versions
- > Excellent sound insulation properties (19dB) with the acoustic option
- > Tough and durable, suitable for normal to high traffic areas
- > ProtecSol®2 surface treatment, no polish for life!
- > New **hop** for adhesive free installation

Uni Matt

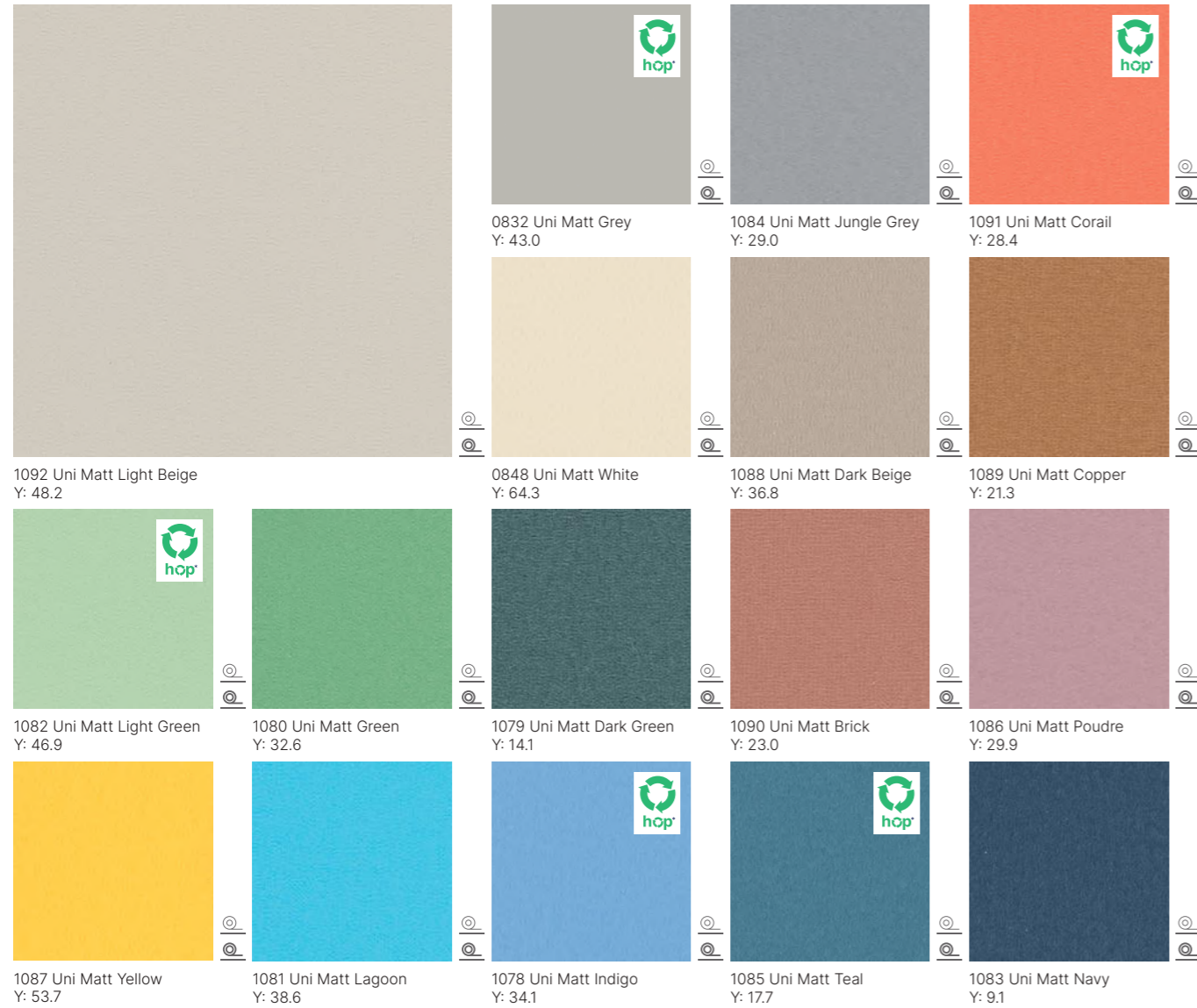

1092 Uni Matt Light Beige / 1103 Happy Number

T Wear Group | **R10** Slip Resistant | **19dB** Quiet Underfoot Comfort | **VHD**

ProtecSol®2 | 100% Recyclable | **Y** = Light Reflectance Value (LRV) | Weld Rods see page 214 | *Available in Taralay Impression **hop** |

Taralay Impression

Multilayered Flooring

UPDATED

- > Available as both compact and acoustic versions
- > Excellent sound insulation properties (19dB) with the acoustic option
- > Tough and durable, suitable for normal to high traffic areas
- > ProtecSol®2 surface treatment, no polish for life!
- > New **hop** for adhesive free installation

Pure Wool

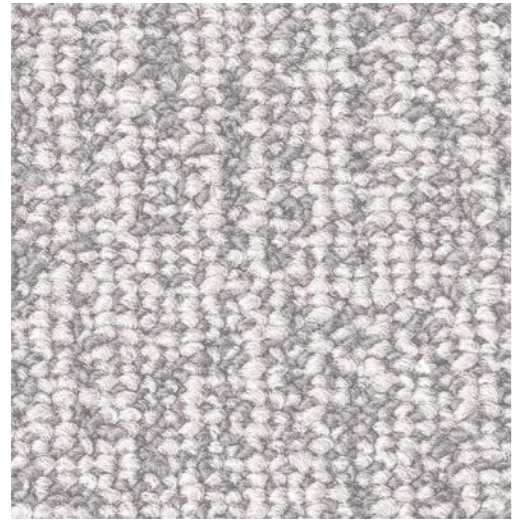

1072 Pure Wool Grey
Y: 40.0



1073 Pure Wool Beige
Y: 48.6

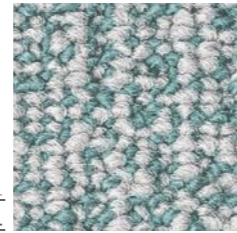

1074 Pure Wool Teal
Y: 32.3



1071 Pure Wool Taupe
Y: 25.0

Cemento

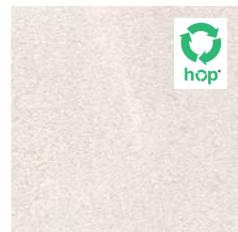

1026 Cemento Roma
Y: 37.8

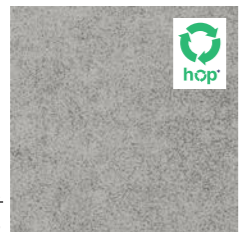

0543 Cemento Brescia
Y: 32.5

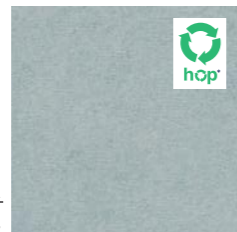

1024 Cemento Napoli
Y: 33.8

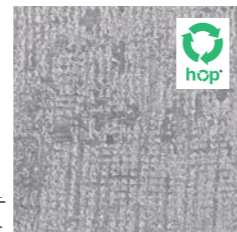

1029 Rough Grey
Y: 34.2

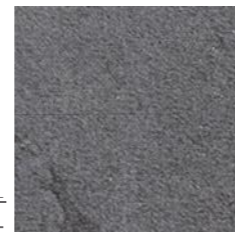

1057 Riverside
Y: 13.0

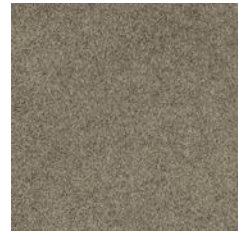

0524 Cemento Capri
Y: 21.8

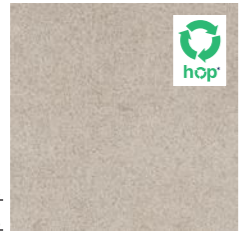

0523 Cemento Genova
Y: 43.1



1025 Cemento Firenze
Y: 22.0



1028 Rough Beige
Y: 37.8

Rough

Riverside

T Wear Group | R10 Slip Resistant | 19dB Quiet Underfoot Comfort | VHD

Compact | Acoustic | ProtecSol®2 | 100% Recyclable | Y = Light Reflectance Value (LRV) | Weld Rods see page 214-125 | *Available in Taralay Impression **hop**



1072 Pure Wool Grey

Taralay Impression

Multilayered Flooring

UPDATED

- > Available as both compact and acoustic versions
- > Excellent sound insulation properties (19dB) with the acoustic option
- > Tough and durable, suitable for normal to high traffic areas
- > ProtecSol®2 surface treatment, no polish for life!
- > New **hop** for adhesive free installation

Jungle

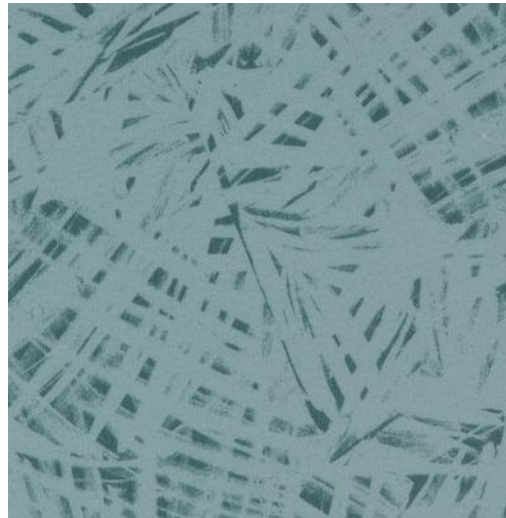

1039 Jungle Green
Y: 23.6



1040 Jungle Grey
Y: 46.9



1038 Jungle Copper
Y: 32.6

Finesse



1064 Finesse Nature
Y: 37.6

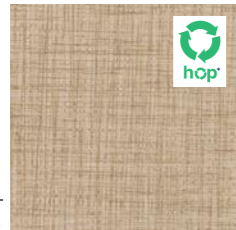

1063 Finesse Brown
Y: 36.0



1066 Finesse Poudre
Y: 40.5

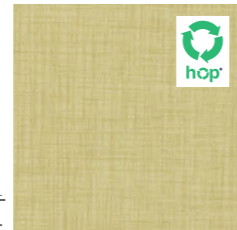

1065 Finesse Paille
Y: 44.5

Gentlemen

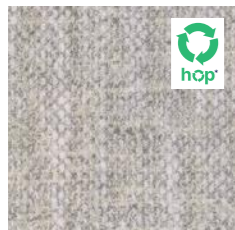

0770 Gentlemen Clear
Y: 46.2

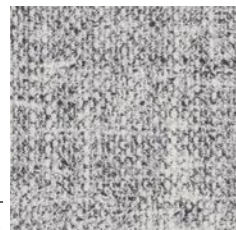

1067 Gentlemen Black & White
Y: 34.0

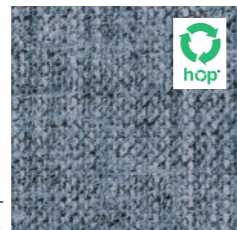

1068 Gentlemen Denim
Y: 23.2

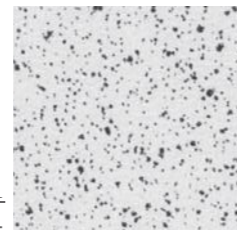

1049 Metallic Silver
Y: 49.2

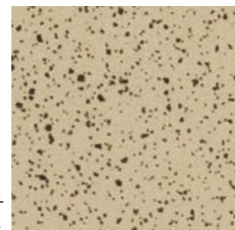

1048 Metallic Gold
Y: 43.1

Metallic



1039 Jungle Green / 1079 Uni Matt Dark Green

T Wear Group | R10 Slip Resistant | 19dB Quiet Underfoot Comfort | VHD

Compact | Acoustic | ProtecSol®2 | 100% Recyclable | Y = Light Reflectance Value (LRV) | Weld Rods see page 215 | *Available in Taralay Impression **hop** | Matt Finish

Taralay Impression

Multilayered Flooring

UPDATED

- > Available as both compact and acoustic versions
- > Excellent sound insulation properties (19dB) with the acoustic option
- > Tough and durable, suitable for normal to high traffic areas
- > ProtecSol®2 surface treatment, no polish for life!
- > New **hop** for adhesive free installation

Nest

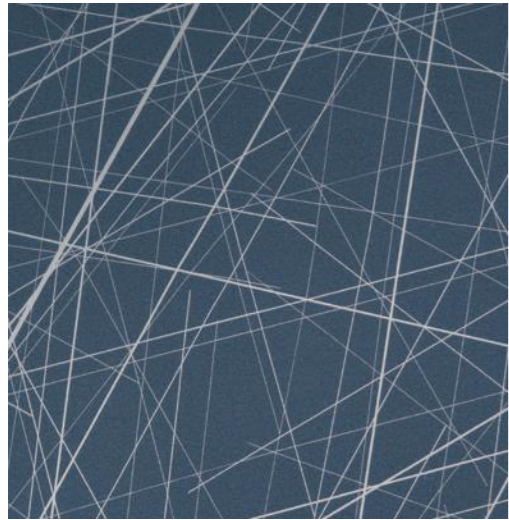

1051 Nest Blue
Y: 11.8



1052 Nest White
Y: 54.8

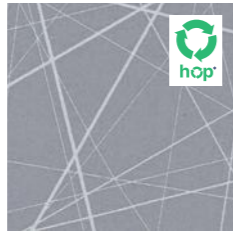

0745 Nest Metal
Y: 29.2

Terrazzo

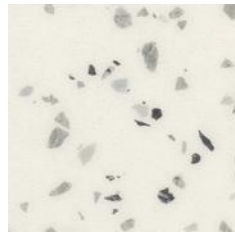

1058 Terrazzo Black & White
Y: 68.0



1060 Terrazzo Napoli
Y: 63.7

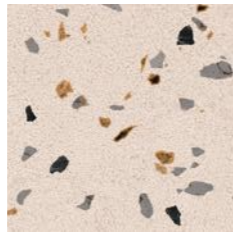

1059 Terrazzo Brescia
Y: 52.0

Envol

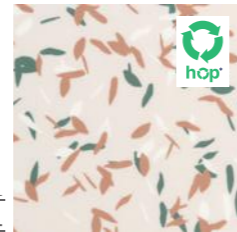

1099 Envol Forest
Y: 48.0



1098 Envol Black & White
Y: 44.4

Rice



0763 Rice Greige
Y: 48.5



0736 Rice Champagne
Y: 37.5



0737 Rice Souris
Y: 30.1

Chess

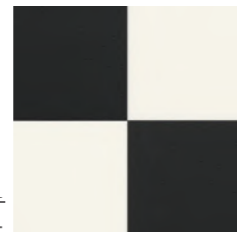

1041 Chess Black & White
Y: 36.7

T Wear Group | R10 Slip Resistant | 19dB Quiet Underfoot Comfort | VHD

Compact | Acoustic | ProtecSol®2 | 100% Recyclable | Y = Light Reflectance Value (LRV) | Weld Rods see page 215 | *Available in Taralay Impression **hop** | Matt Finish

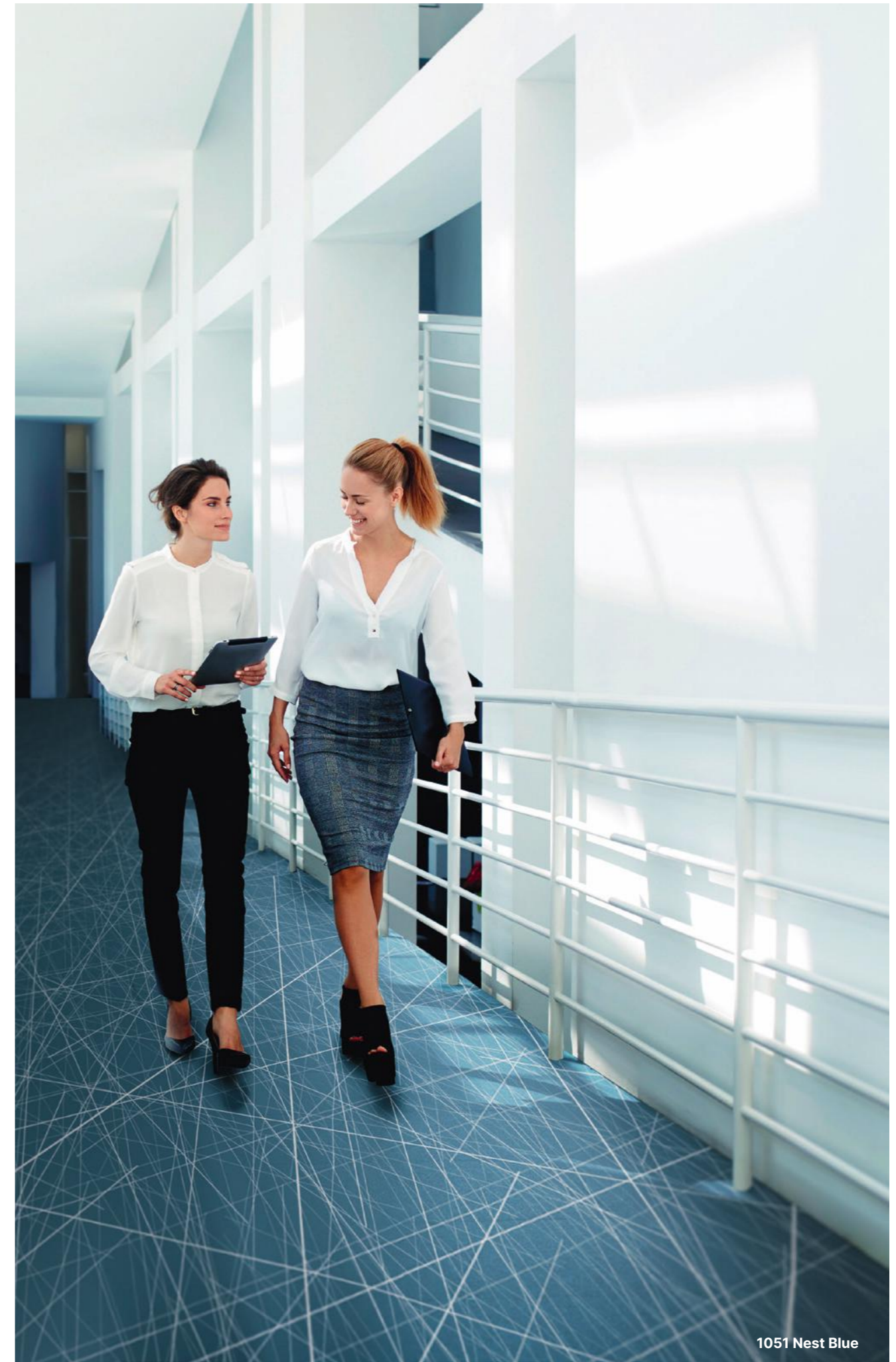

1051 Nest Blue

Taralay Impression

Multilayered Flooring

UPDATED

- > Available as both compact and acoustic versions
- > Excellent sound insulation properties (19dB) with the acoustic option
- > Tough and durable, suitable for normal to high traffic areas
- > ProtecSol®2 surface treatment, no polish for life!

Kubes

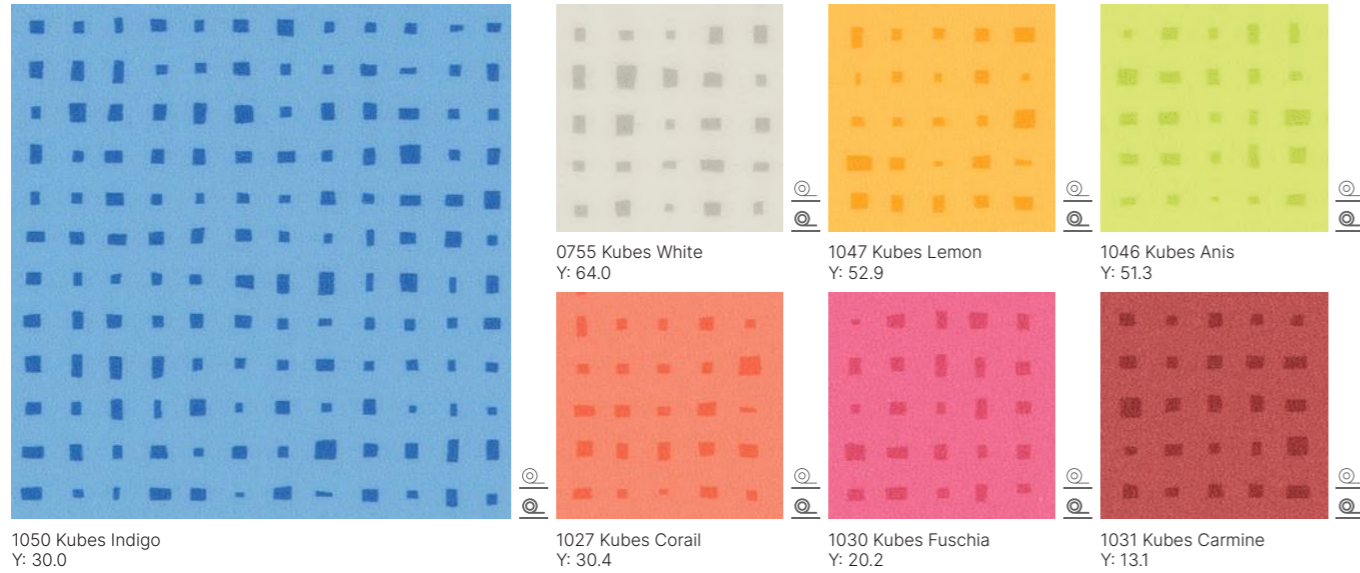

Flipkube



Nido

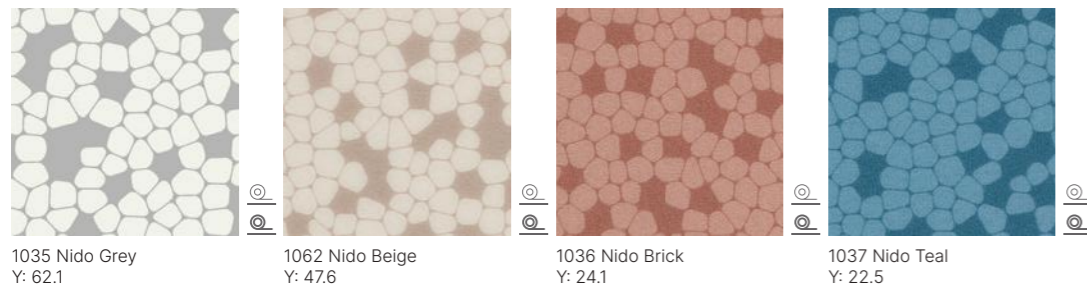

T Wear Group	R10 Slip Resistant	19dB Quiet Underfoot Comfort	VHD
Compact	Acoustic	ProtecSol®2	100% Recyclable
Y = Light Reflectance Value (LRV)	Weld Rods see page 215	*Available in Taralay Impression hop	Matt Finish

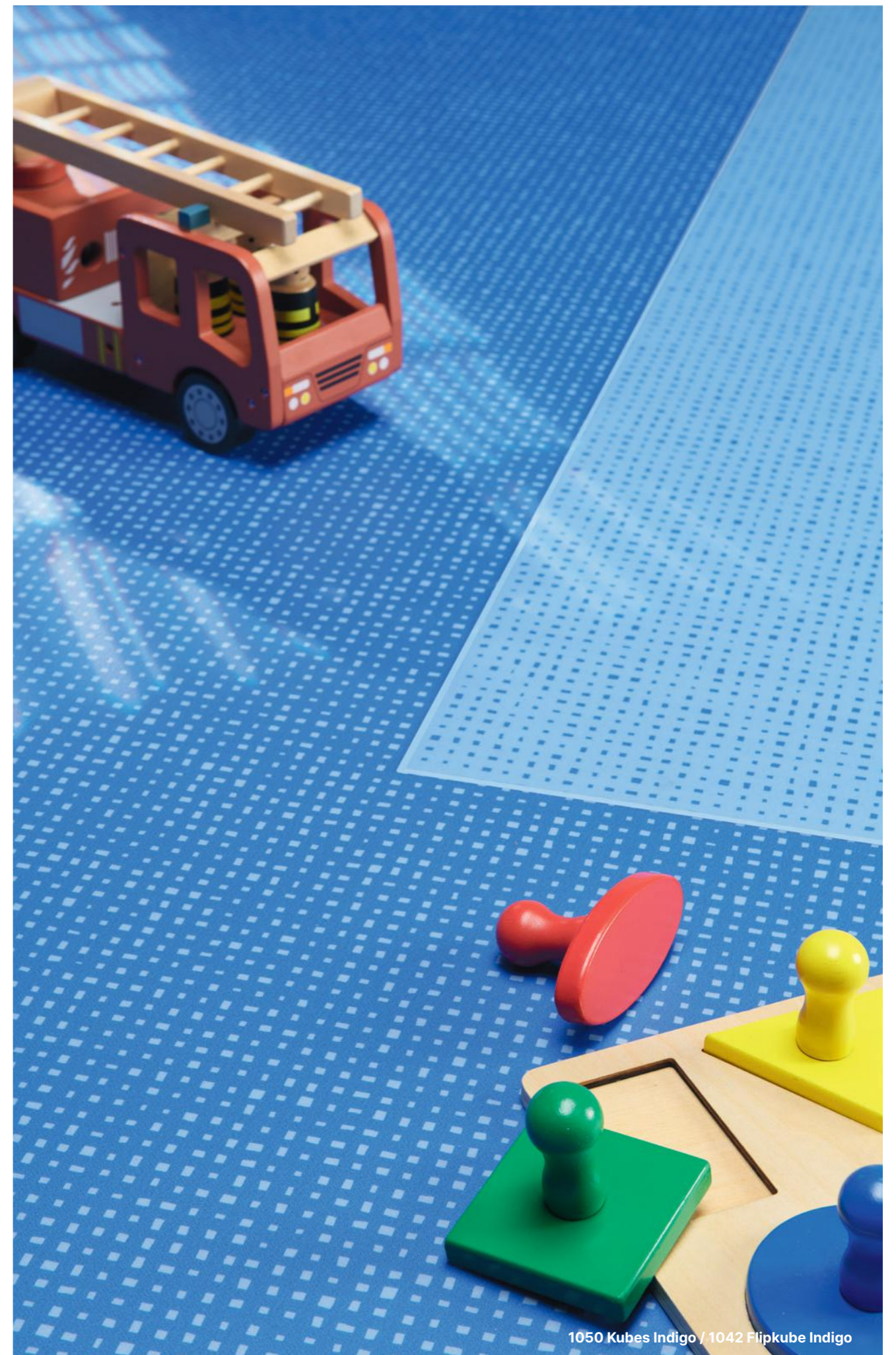

1050 Kubes Indigo / 1042 Flipkube Indigo

Taralay Impression

Multilayered Flooring

UPDATED

- > Available as both compact and acoustic versions
- > Excellent sound insulation properties (19dB) with the acoustic option
- > Tough and durable, suitable for normal to high traffic areas
- > Protecso!®2 surface treatment, no polish for life!

Happy Road

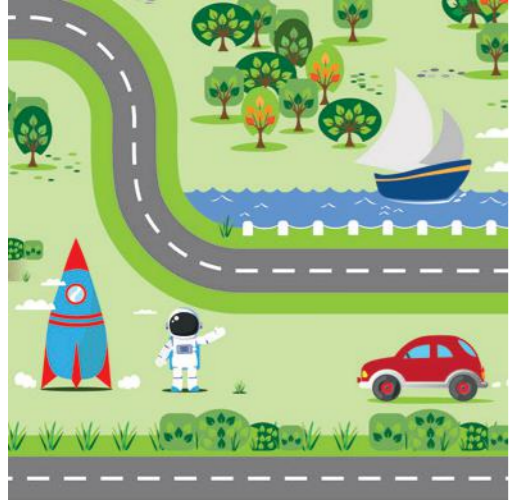

0923 Happy Road
Y: 56.9

Happy Form



1101 Happy Form



1101 Happy Form
Y: 61.3

Happy Number



1078 Uni Matt Indigo / 1102 Happy Number Blue



1102 Happy Number Blue
Y: 24.9



1103 Happy Number Grey
Y: 64.9



0923 Happy Road

T Wear Group | R10 Slip Resistant | 19dB Quiet Underfoot Comfort | VHD

Compact | Acoustic

Protecso!®2

100% Recyclable

Y = Light Reflectance Value (LRV)

Weld Rods see page 215

*Available in Taralay Impression hop



UPDATED

Beyond the norm

As you are unique and each of your projects represents a new challenge, Gerflor gives you the chance to stand out, from 50sqm.

One atmosphere, one style, one floor, but several possibilities...

3 possibilities



1 - COLOUR

the possibility to recolour 32 designs in the Taralay Impression range as you wish



1

Select a design* from the Taralay Impression range

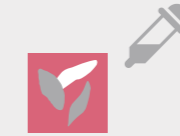

2

Change the colour scheme as you wish



3

Receive your floor sample within 10 days of acceptance of your inquiry by Gerflor



4

Receive and install your customised flooring; delivery lead time: 6 weeks from receipt of your order

* from among 32 eligible designs (see Brochure My Taralay Impression)

"ENVOL" DESIGN
STANDARD COLOUR SCHEME



CUSTOMISED COLOUR 1



CUSTOMISED COLOUR 2



Minimum order: 50 m² (special pricing system)
If you have any questions (pricing, feasibility, technical information), do not hesitate to contact your sales representative

Taralay Multilayered

My Taralay Impression

UPDATED



2 - COLLECTION

the possibility to select from among **50 exclusive designs**

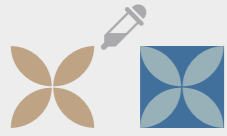

1

Draw inspiration from Gerflor's 50 exclusive designs and change, if you so wish, the design's colour scheme on www.myfloorbygerflor.com



2

View your customised design on your computer screen before approving it

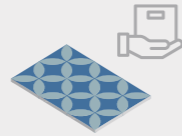

3

Receive your floor sample within 10 days of acceptance of your inquiry by Gerflor

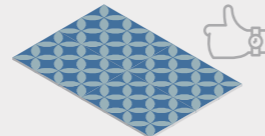

4

Receive and install your customised flooring; delivery lead time: 6 weeks from receipt of your order



3 - CUSTOMISATION

the possibility to make your floor unique



1

Send us your own file in accordance with the process described in our **specifications**



2

Approval by our technical team

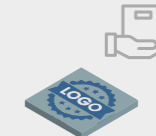

3

Receive your floor sample within 10 days and before all of your floor is made

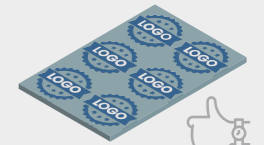

4

Receive and install your customised flooring; delivery lead time: 6 weeks from receipt of your order



File formats accepted



Files free from copyright only



300 DPI resolution



RAL, Pantone and NCS colour reference



To enhance the visual identity of your company or that of your clients, you can have your logo printed across the width of the roll.



- No metallic ink
- No printing on a plain background
- Design only across the width (2 m)
- No continuity of designs over several rolls



Minimum order: 50 m² (special pricing system)
If you have any questions (pricing, feasibility, technical information), do not hesitate to contact your sales representative



Minimum order: contact your sales representative

Taralay Initial

Multilayered Flooring

- > Available as both compact and acoustic versions
- > Excellent sound insulation properties (19dB) with the acoustic option
- > Tough and durable, suitable for normal to high traffic areas
- > Protecsol® surface treatment, no polish for life!

Miami

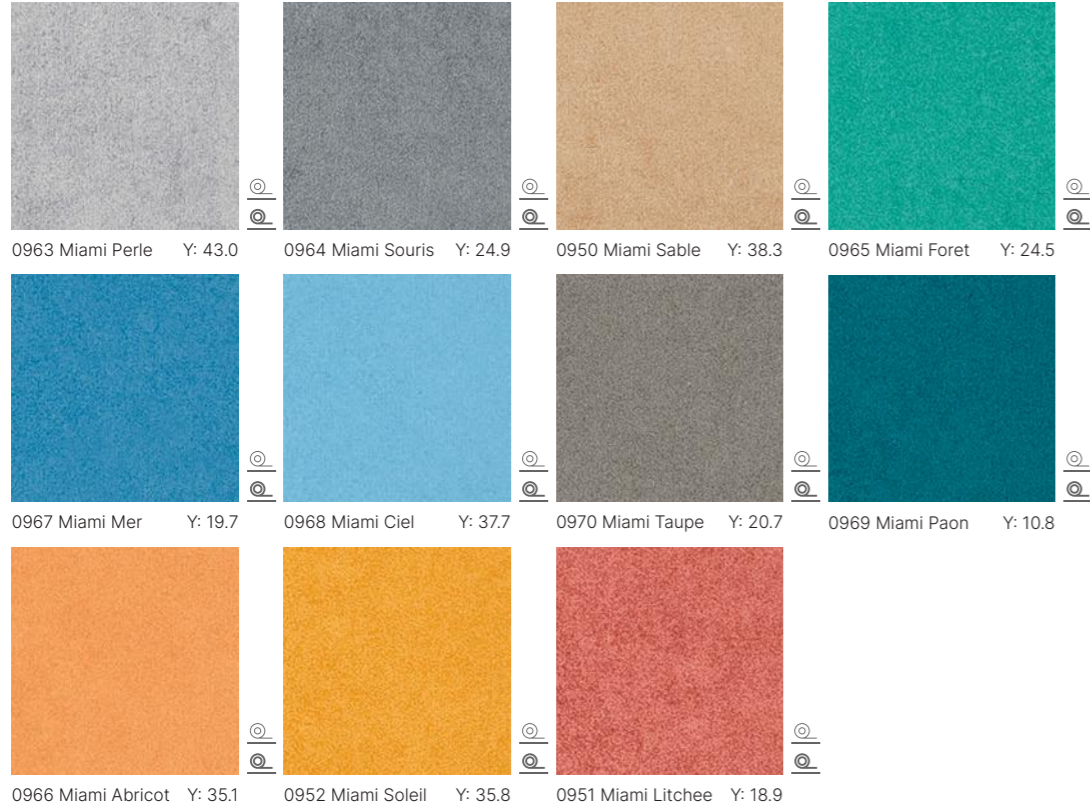

Spider



T Wear Group | R10 Slip Resistant | 19dB Quiet Underfoot Comfort

Compact Acoustic | Protecsol® | 100% Recyclable | Y = Light Reflectance Value (LRV) | Weld Rods see page 215

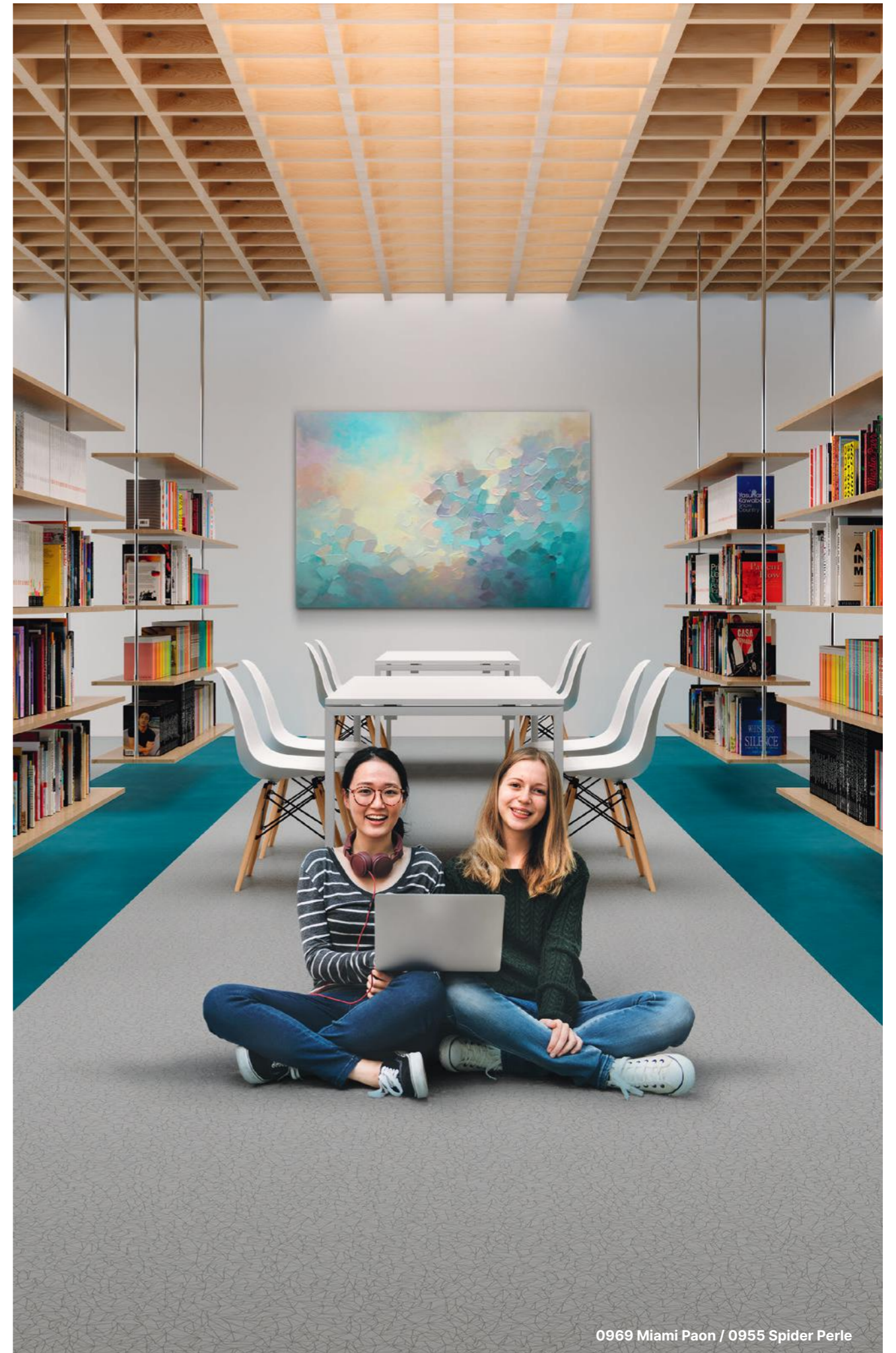

0969 Miami Paon / 0955 Spider Perle

Taralay Initial

Multilayered Flooring

- > Available as both compact and acoustic versions
- > Excellent sound insulation properties (19dB) with the acoustic option
- > Tough and durable, suitable for normal to high traffic areas
- > Protecsol® surface treatment, no polish for life!

Ranch



0773 Ranch
Y: 23.5



0953 Ranch Anthracite
Y: 16.4

Filament



0826 Filament Grey
Y: 39.4



0799 Filament Light
Y: 31.7

Bostonian



0961 Bostonian Honey
Y: 27.6



0959 Bostonian Brown
Y: 14.7



0960 Bostonian Grey
Y: 14.4

Noma



0698 Noma Naturel
Y: 36.2

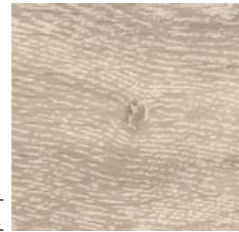

0588 Noma Clair
Y: 36.5

Twist



0979 Twist White
Y: 60.0

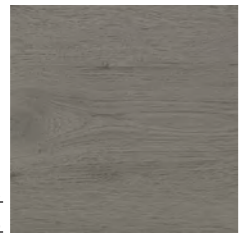

0977 Twist Grey
Y: 19.5



0978 Twist Blond
Y: 46.1

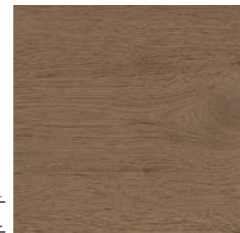

0980 Twist Brown
Y: 18.0

Habana

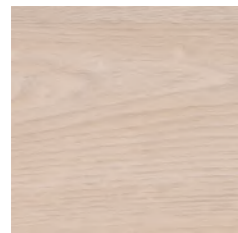

0797 Habana Ivory
Y: 52.7

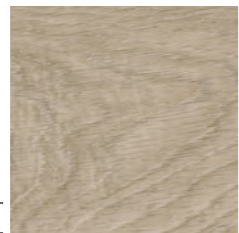

0828 Habana Beige
Y: 35.8

Esterel

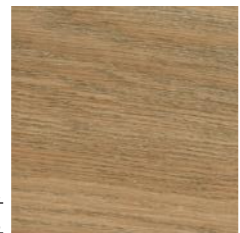

0636 Esterel Blond
Y: 25.6

Renzo



0590 Renzo Steel
Y: 14.5

T Wear Group | R10 Slip Resistant | 19dB Quiet Underfoot Comfort

Compact | Acoustic | Protecsol® | 100% Recyclable | Y = Light Reflectance Value (LRV) | Weld Rods see page 216



0977 Twist Grey

Taralay Initial

Multilayered Flooring

- > Available as both compact and acoustic versions
- > Excellent sound insulation properties (19dB) with the acoustic option
- > Tough and durable, suitable for normal to high traffic areas
- > ProtecSol® surface treatment, no polish for life!

Diversion

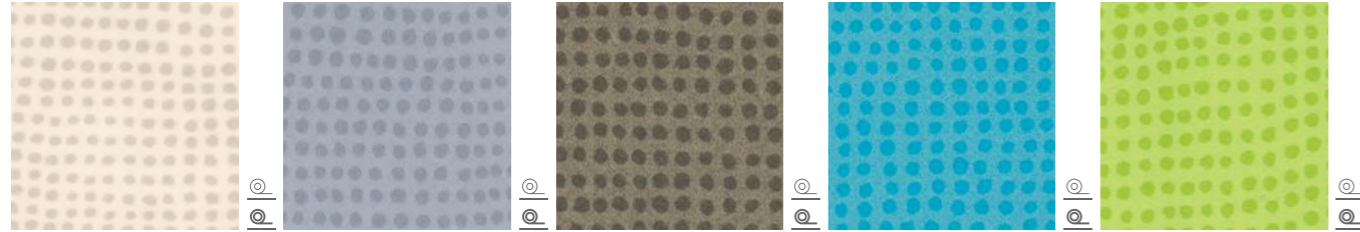

0047 Diversion Ivoire Y: 60.7 0824 Diversion Souris Y: 36.7 0049 Diversion Carbone Y: 13.7 0825 Diversion Turquoise Y: 30.5 0515 Diversion Kiwi Y: 45.0

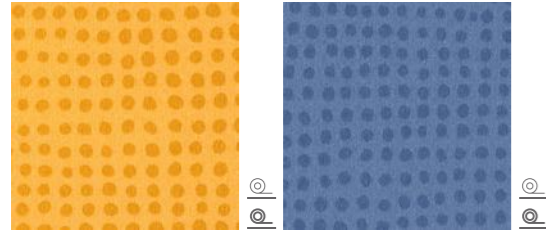

0949 Diversion Soleil Y: 40.8 0962 Diversion Marine Y: 16.2

Strada

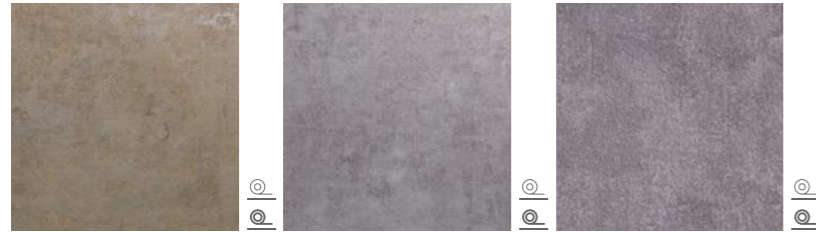

0791 Strada Metallic Y: 22.3 0790 Strada Chrome Y: 21.4 0465 Strada Ciment Y: 25.7

Urban

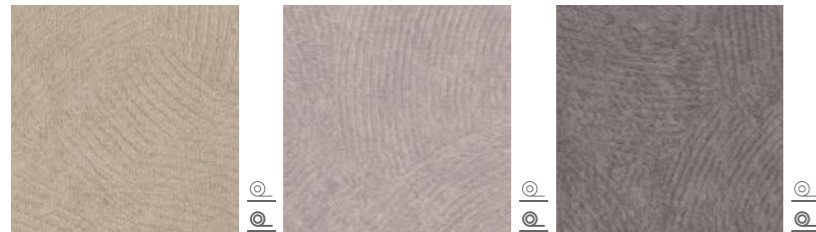

0958 Urban Beige Y: 34.0 0037 Urban Souris Y: 34.8 0035 Urban Gris Y: 24.1

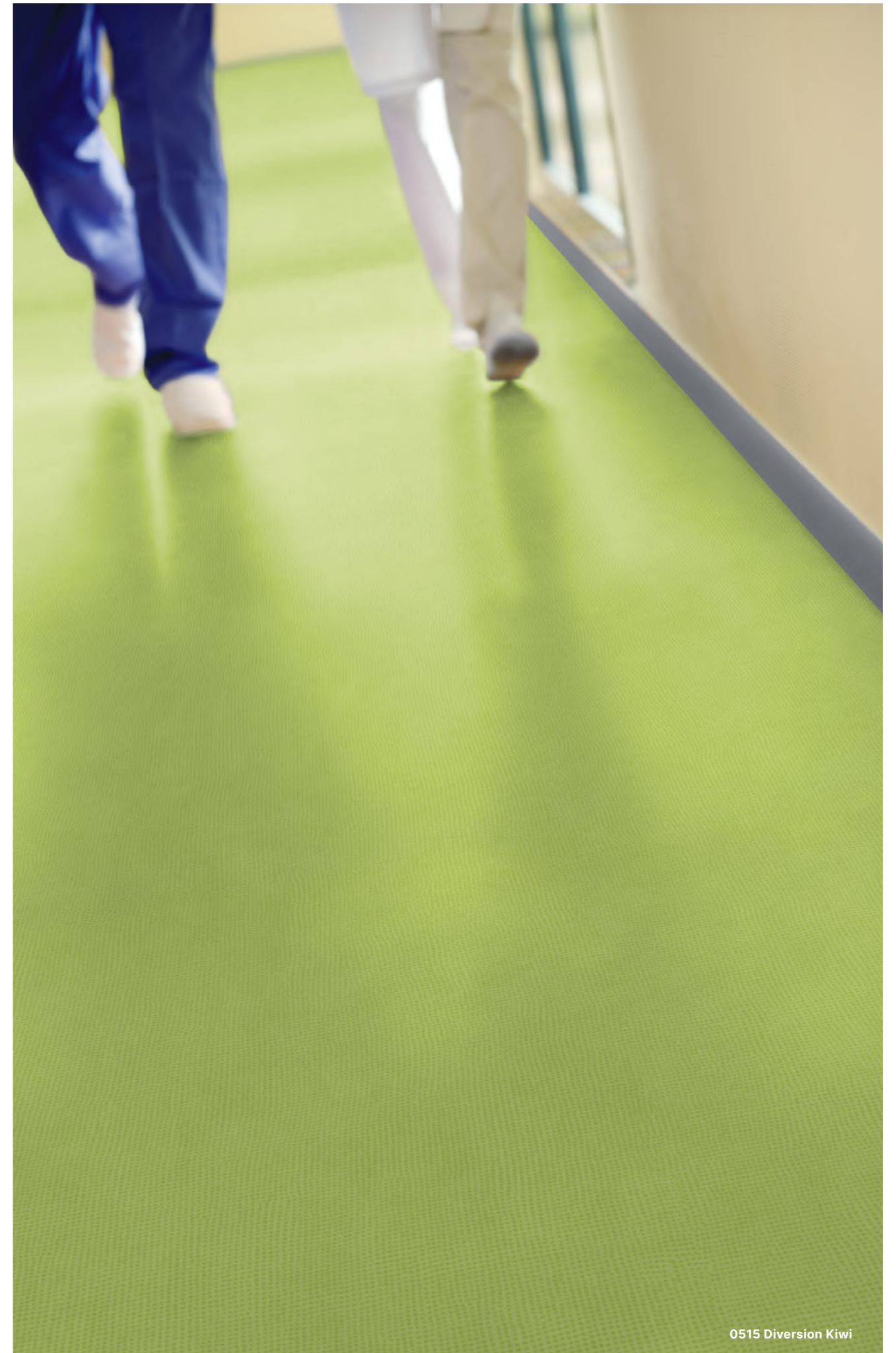

0515 Diversion Kiwi

T Wear Group |
 R10 Slip Resistant |
 19dB Quiet Underfoot Comfort |
 Compact |
 Acoustic |
 ProtecSol® |
 100% Recyclable |
 Y = Light Reflectance Value (LRV) |
 Weld Rods see page 216

Taralay Libertex

Multilayered Flooring

- > Available in comfort only. Excellent sound insulation properties (19dB)
- > Looselay product with innovative MAX3 3-layer system: Direct laying, No dry time, No activity loss
- > Tough and durable, suitable for normal to high traffic areas
- > ProtecSol® surface treatment, no polish for life!

Legend

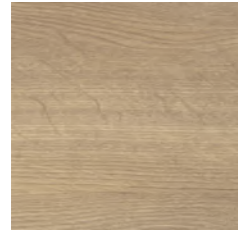

2243 Legend Chestnut
Y: 31.0



2242 Legend Country
Y: 26.0



1430 Legend Grey
Y: 30.7

Pure Oak

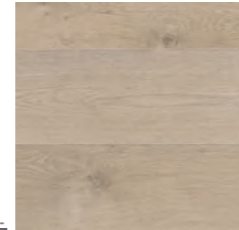

0720 Pure Oak Clear
Y: 41.2

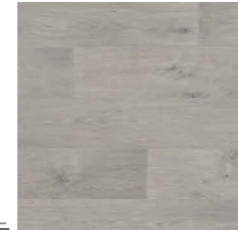

1751 Pure Oak Grey
Y: 33.5

Skandi Oak

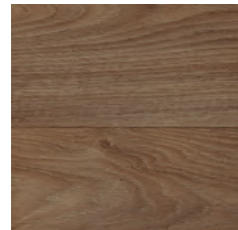

2246 Skandi Oak Toffee
Y: 25.0

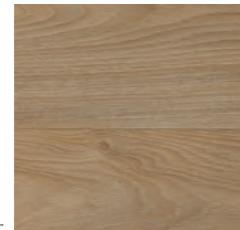

2245 Skandi Oak Natural
Y: 28.0

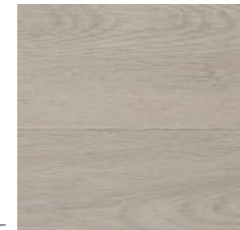

2244 Skandi Oak Clear
Y: 43.0

Hossegor



2247 Hossegor Latte
Y: 38.3



2241 Cacoon Silver Brown
Y: 34.0

Amsterdam

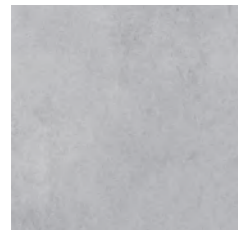

2151 Amsterdam Light Grey
Y: 39.0



2152 Amsterdam Grey
Y: 26.0

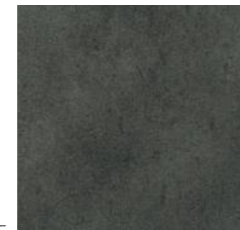

2153 Amsterdam Anthracite
Y: 12.0

Paros



2248 Paros Clear
Y: 43.0

Reflect

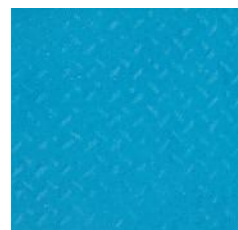

2249 Reflect Sea
Y: 23.7

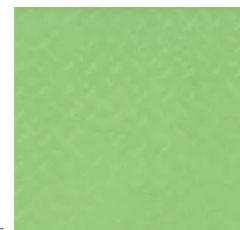

2250 Reflect Forest
Y: 43.2

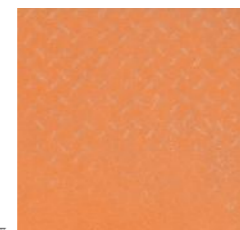

2251 Reflect Sunny
Y: 28.3

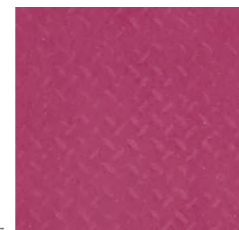

2252 Reflect Flower
Y: 17.6



1785 Reflect Earth
Y: 32.0



2253 Reflect Silver
Y: 30.5

T Wear Group | R10 Slip Resistant | 19dB Quiet Underfoot Comfort

Textile Backing | ProtecSol® | 100% Recyclable | Y = Light Reflectance Value (LRV) | Weld Rods see page 216

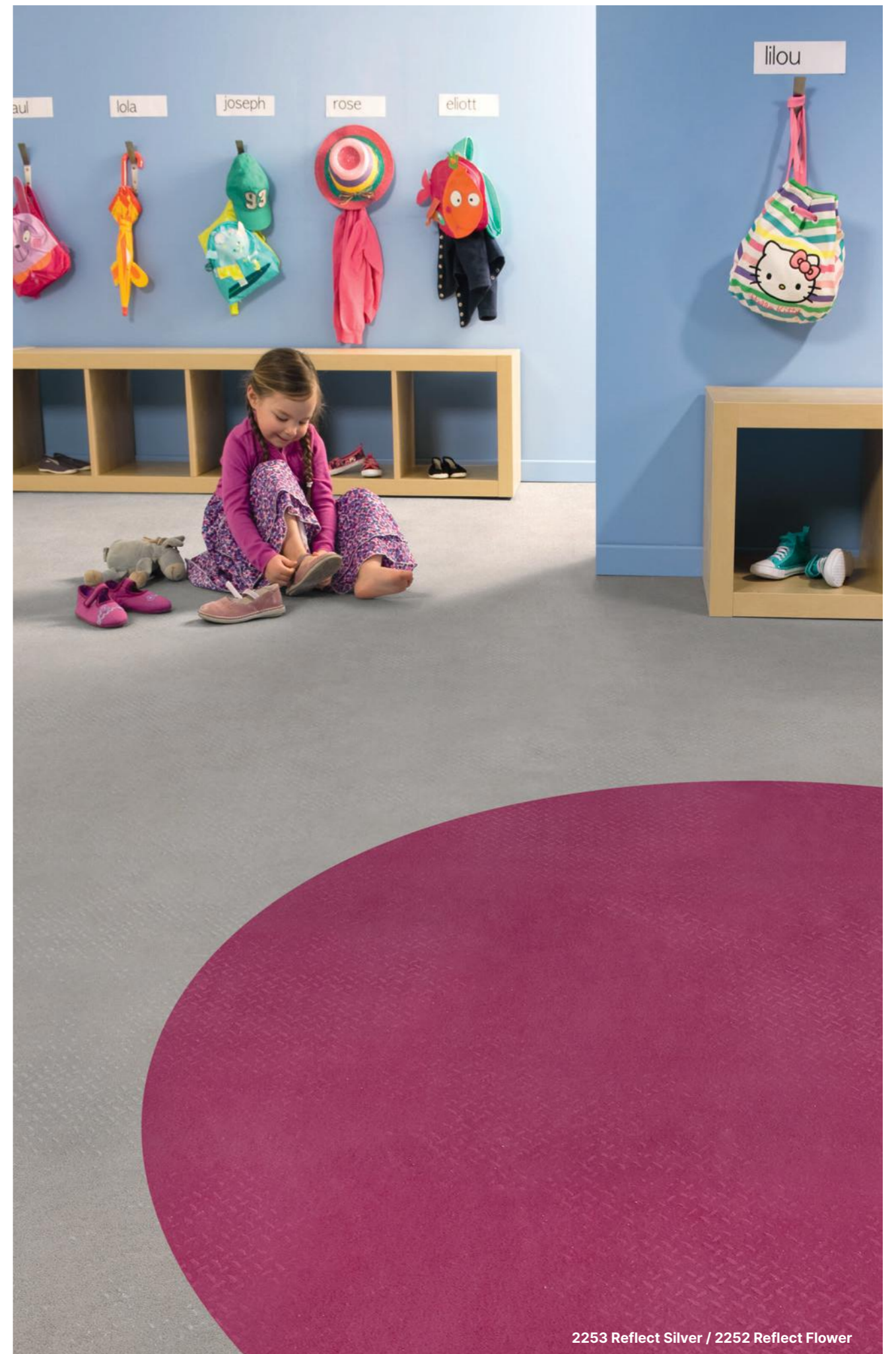

2253 Reflect Silver / 2252 Reflect Flower

Nerok Multilayered Vinyl Flooring

Nerok Compact is a multilayered vinyl floor covering available in 2m and 4m wide sheet, with a group T wear rating. The product comprises a compacted backing reinforced with a glass fibre veil and a printed design that is protected by a transparent wearlayer.

It offers a -6 dB sound insulation and a resistance to indentation of 0.05 mm. This flooring is protected by the surface treatment, PUR+ mat, ensuring easy maintenance and no required polish for the entire lifetime of the product. It does not contain any heavy metals or CMR 1&2 components, 100% compliant with REACH. The product emission rate of volatile organic compounds is <math><100\mu\text{g}/\text{m}^3</math> (TVOC after 28 days ISO 16000-6). It is 100% recyclable.

Nerok Acoustic is a multilayered vinyl floor covering available in 2m and 4m wide sheet, with a group T wear rating. The product comprises a foam backing reinforced with a glass fibre veil and a printed design that is protected by a transparent wearlayer. It offers a -19 dB sound insulation and a resistance to indentation of 0.10mm.

This flooring is protected by the surface treatment, PUR+ mat, ensuring easy maintenance and no required polish for the entire lifetime of the product. It does not contain any heavy metals or CMR 1&2 components, 100% compliant with REACH. The product emission rate of volatile organic compounds is <math><100\mu\text{g}/\text{m}^3</math> (TVOC after 28 days ISO 16000-6). It is 100% recyclable.



1893 Harbor Blue



Description	Nerok 55		Nerok 70			
	Compact	Acoustic	Compact	Acoustic		
Classification						
Norm / Product specification	-	-	EN ISO 10582	EN 651	EN ISO 10582	EN 651
European classification	EN ISO 10874	class	33 - 42	33 - 42	34 - 43	34 - 42
Impact sound insulation	EN ISO 717-2	dB	6	19	6	19
Fire rating	EN 13501-1	class	Bfl-s1	Bfl-s1	Bfl-s1	Bfl-s1
Static electrical propensity	EN 1815	kV	< 2	< 2	< 2	< 2
Slip resistance	DIN 51130	class	R10	R10	R10	R10
Performances						
Wear resistance	EN 660.2	mm ³	≤ 2.0	< 2.0	≤ 2.0	< 2.0
Wear group	QB 30	group	T	T	T	T
Type binder content	EN ISO 10582	type	I	-	I	-
Dimensional stability (norm)	EN ISO 23999	%	≤ 0.40	≤ 0.40	≤ 0.40	≤ 0.40
Residual indentation	EN ISO 24343-1	mm	≤ 0.10	≤ 0.20	≤ 0.10	≤ 0.20
Residual indentation (measured value)	-	mm	0.05	0.10	0.05	0.10
Castor chair test (type H)	ISO 4918	-	OK	OK	OK	OK
Thermal conductivity	EN ISO 10456	W/(m.K)	0.25	0.25	0.25	0.25
Colour fastness	EN 20 105-B02	degree	≥ 6	≥ 6	≥ 6	≥ 6
Chemical products resistance	EN ISO 26987	-	OK	OK	OK	OK
Surface treatment	-	-	PUR+	PUR+	PUR+	PUR+
Environment / Indoor Air Quality						
TVOC after 28 days	ISO 16000-6	μg/m ³	< 100	< 100	< 100	< 100
Certification	-	-	Floorscore®	Floorscore®	Floorscore®	Floorscore®
CE Marking						
CE	EN 14041					

Nerok

Multilayered Vinyl Flooring

- > **Nerok 55 Compact** 0.55mm wear layer. Tough and durable, suitable for normal traffic areas
- > **Nerok 55 Acoustic** 0.55mm wear layer. Excellent sound insulation properties (19dB)
- > **Nerok 70 Compact** 0.7mm wear layer. Tough and durable, suitable for high traffic areas
- > **Nerok 70 Acoustic** 0.7mm wear layer. Excellent sound insulation properties (19dB)

Wood



0.55mm Wear Layer	0.7mm Wear Layer	T Wear Group	R10 Slip Resistant	19dB Quiet Underfoot Comfort
Compact	Acoustic	PUR+	100% Recyclable	Y = Light Reflectance Value (LRV) Weld Rods see page 216



2012 Sherwood Clear

Nerok

Multilayered Vinyl Flooring

- > **Nerok 55 Compact** 0.55mm wear layer. Tough and durable, suitable for normal traffic areas
- > **Nerok 55 Acoustic** 0.55mm wear layer. Excellent sound insulation properties (19dB)
- > **Nerok 70 Compact** 0.7mm wear layer. Tough and durable, suitable for high traffic areas
- > **Nerok 70 Acoustic** 0.7mm wear layer. Excellent sound insulation properties (19dB)

Concrete



Pixel

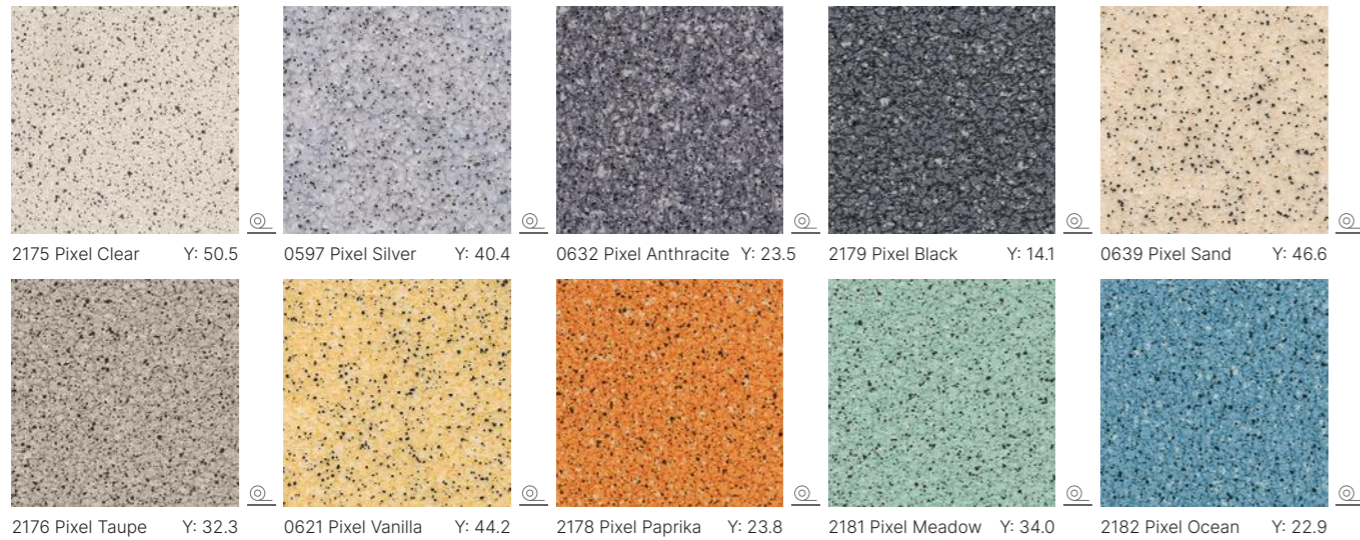

0.55mm Wear Layer	0.7mm Wear Layer	T Wear Group	R10 Slip Resistant	19dB Quiet Underfoot Comfort
Compact	Acoustic	PUR+	100% Recyclable	Y = Light Reflectance Value (LRV) Weld Rods see page 216



2151 Shade Light Grey

Vinyl Sports Flooring



Taraflex® sports flooring is the number 1 preferred indoor solution for over 60 years. It has been selected for every Olympic Games since Montreal in 1976. Leading sports events organisers and national governing bodies put their faith in Taraflex® as it offers the highest levels of performance, comfort and safety. Every sports person has, regardless of their ability, played at least once in their life time on a Taraflex® sports floor.

Taraflex® flooring is specifically designed for both sporting and non-sporting activities. Catering for elite sporting performance and everyday education and community life.

Taraflex® is versatile enough to be used in various multi-specialist applications and affordable for all new projects and refurbishments. Our sports flooring solutions are used within the education, community, leisure, health & fitness sectors.

Taraflex® SL combines an easy, fast and sustainable installation with the high-quality standards of Gerflor: ease of maintenance, great sports performances and durability. No glue, no compromise.



Taraflex® is the most widely specified sports surface in the world

6211 Gold

Taraflex®									
Comfort	Performance + Performance SL	Evolution + Evolution SL	Multi-Use	Recreation	Surface				

Description									
Surface treatment	-	-	-	Triple Action Protectsol®	Triple Action Protectsol®	Triple Action Protectsol®	Triple Action Protectsol®	PUR Protect®	Triple Action Protectsol®
Surface complex	-	-	-	D-Max™	D-Max™	D-Max™	D-Max™	100% PVC	D-Max™
Foam	-	-	-	CXP-HD™	Performance CXP-HD™ Performance SL Double Density CXP-HD™	Evolution CXP-HD™ Evolution SL Double Density CXP-HD™	CXP-HD+™	Closed cell foam	-
Thickness	EN ISO 24346	mm	-	12.5	9:35 Per Ω	7.5	6.2	6	2
Weight	EN ISO 23997	kg/m ²	-	5.1	5.2	4.6 Evo 4.65 SL	4.2	3.7	2.9
Length*	EN ISO 24341	lm	-	26.5 Max	26.5 Max	26.5 Max	26.5 Max	20.5 STD	26.5 Max
Width	EN ISO 24341	lm	-	1.5	1.5	1.5	1.5	1.5	1.5
Sport Properties									
Shock absorption	EN 14808	%	≥ 25	P3	P2	P1	P1	P1	-
Impact Protection Index (IPI)	AC-P90-205	%	-	89	82	76	52	70**	-
Vertical deformation	EN 14809	mm	≤ 3.5	≤ 3.5	≤ 3	≤ 2	≤ 2	≤ 3.5	≤ 2
Energy return	NF P 90 203	m/s	≥ 0.31	≥ 0.31	≥ 0.31	≥ 0.31	≥ 0.31	≥ 0.31	-
Sliding coefficient	EN 13036-4	-	80 to 110	80 to 110	80 to 110	80 to 110	80 to 110	80 to 110	80 to 110
Ball bounce	EN 12235	%	≥ 90	≥ 90	≥ 90	≥ 90	≥ 90	≥ 90	≥ 90
Technical Characteristics									
Abrasion resistance	EN ISO 5470-1	mg	≤ 1000	≤ 350	≤ 350	≤ 350	≤ 350	≤ 350	≤ 350
Impact resistance	EN 1517	N/m	≥ 8	≥ 8	≥ 8	≥ 8	≥ 8	≥ 8	≥ 8
Indentation resistance	EN 1516	mm	≤ 0.5	≤ 0.5	≤ 0.5	≤ 0.5	≤ 0.5	≤ 0.5	≤ 0.5
Specialist solutions	-	-	-	-				-	-
Classification									
Fire	EN 13501-1	-	-	Cfl-s1	Cfl-s1	Cfl-s1	Cfl-s1	Cfl-s1	Bfl-s1
Anti-bacterial activity (E. coli - S. aureus - MRSA) (1)	ISO 22196	-	-	> 99% inhibits growth					
CE Marking									
	EN 14041			Fire Shock Absorption Sliding Coefficient Abrasion Resistance Rolling load Resistance					

The proposed specifications fall within the tolerance limits usually accepted on this sector whilst still complying with standards.

(1) The implementation of an effective cleaning method is the best defence against infection.

* For different roll lengths please contact us.
** Estimated value.

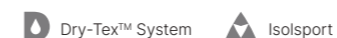







Taraflex® Comfort

Vinyl Sports Flooring

UPDATED

- > Offers the highest comfort and shock absorption to prevent long-term injuries and immediate injuries upon impact
- > The first Taraflex® sports floor in the P3 category (complies with EN Standard 14904) ≥45% of shock absorption
- > Triple action ProtecSol® for easy maintenance, friction protection and 'intelligent' sliding coefficient
- > Suitable for all levels and all sports
- > Modern and ultra-realistic wood design range, with new maple wood designs produced using actual scans of our world class Connor maple hardwood flooring





5763 Maple Sun / 2404 London Light Blue

Taraflex® Performance + Performance SL

Vinyl Sports Flooring

UPDATED

- > Taraflex® Performance is ideal for a variety of applications including all kinds of sports and leisure activities
- > P2 category sports flooring (complies with EN Standard 14904) 35 to 45% of shock absorption
- > Triple action ProtecSol® for easy maintenance, friction protection and 'intelligent' sliding coefficient
- > Easy, fast and sustainable installation, no need for additional moisture barriers (Performance SL)
- > Modern and ultra-realistic wood design range, with new maple wood designs produced using actual scans of our world class Connor maple hardwood flooring



6758 Silver Gray / 2404 London Light Blue

Taraflex® Evolution + Evolution SL

Vinyl Sports Flooring

UPDATED

- > P1 category (complies with EN Standard 14904) 25 to 35% of shock absorption
- > Triple action ProtecSol® for easy maintenance, friction protection and 'intelligent' sliding coefficient
- > Suitable for all types of sports and leisure activities
- > Easy, fast and sustainable installation, no need for additional moisture barriers (Evolution SL)
- > Modern and ultra-realistic wood design range, with new maple wood designs produced using actual scans of our world class Connor maple hardwood flooring



Y = Light Reflectance Value (LRV) | Weld Rods see page 217



5763 Maple Sun

Taraflex® Multi-use

Vinyl Sports Flooring

UPDATED

- > A real sports floor in the P1 category (complies with EN Standard 14904) 25 to 35% of shock absorption
- > Triple action ProtecSol® for easy maintenance, friction protection and 'intelligent' sliding coefficient
- > Suitable for all types of sports and leisure activities
- > Excellent indentation resistance and recovery from tables and chairs
- > Modern and ultra-realistic wood design range, with new maple wood designs produced using actual scans of our world class Connor maple hardwood flooring

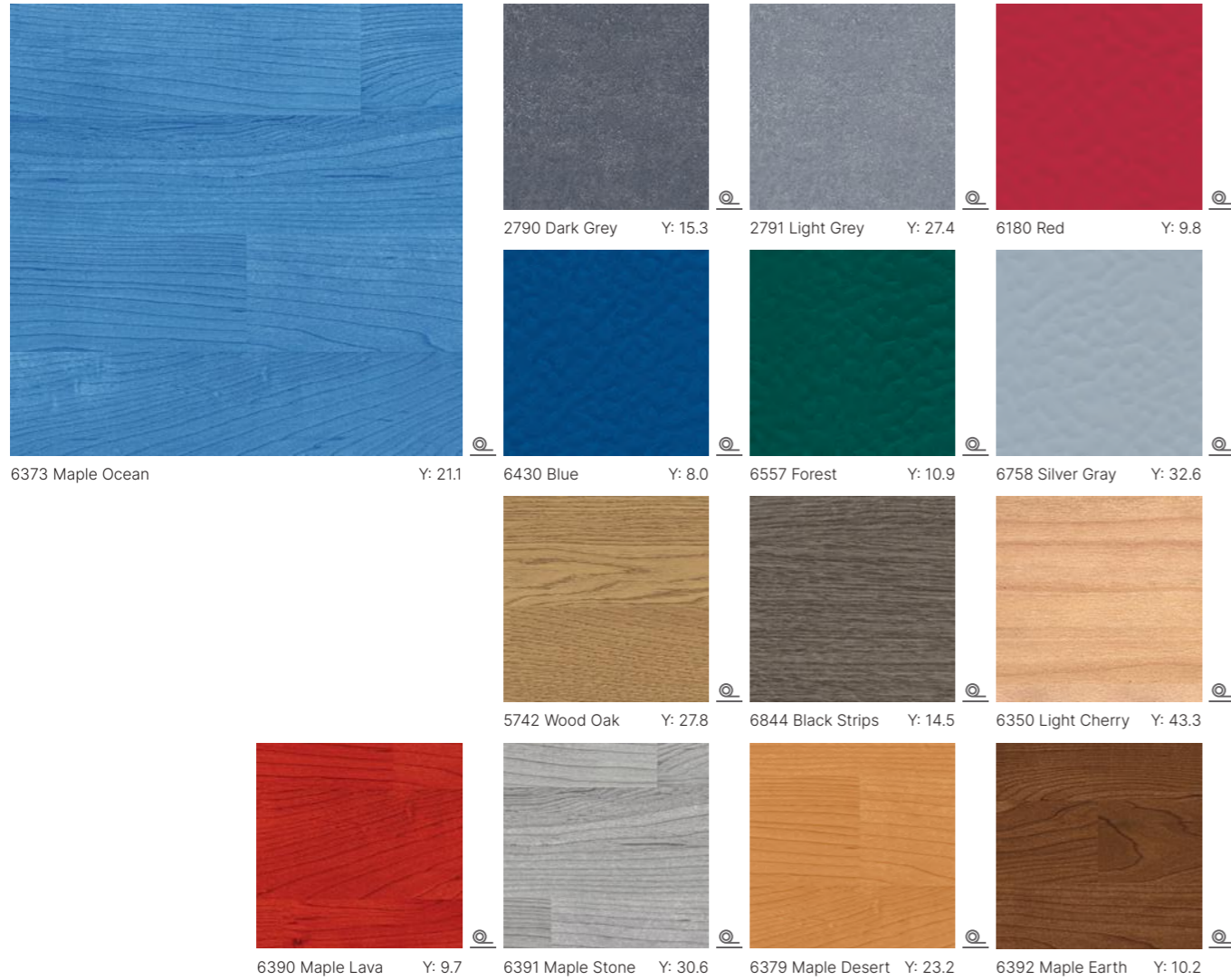

Y = Light Reflectance Value (LRV) | Weld Rods see page 217



ProtecSol®



P1



Stocked for quick delivery see inside front cover



6373 Maple Ocean / 6391 Maple Stone

Taraflex® Recreation

Vinyl Sports Flooring

- > P1 category (complies with EN Standard 14904) 25 to 35% of shock absorption
- > PUR Protect® for easy maintenance, friction protection and 'intelligent' sliding coefficient
- > Suitable for light leisure and sporting activities

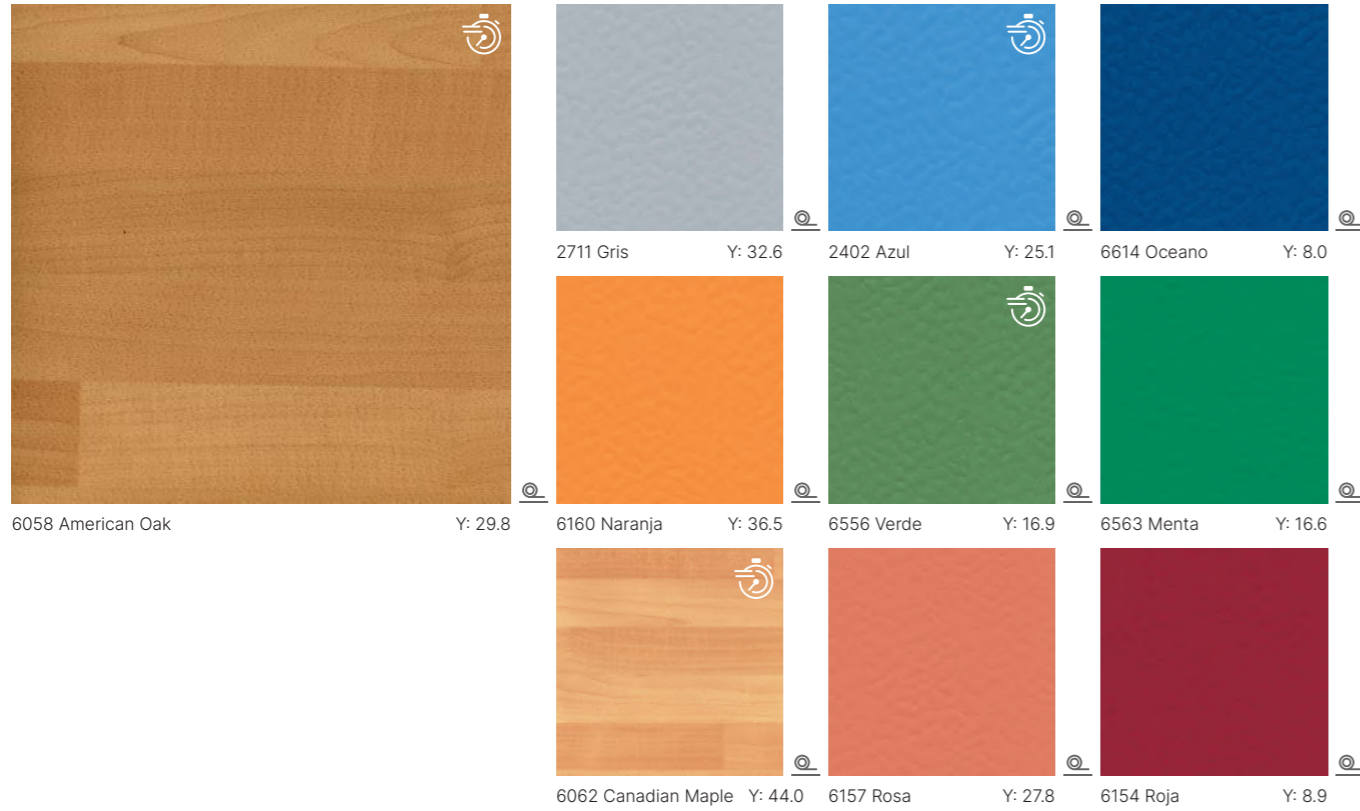

Y = Light Reflectance Value (LRV) | Weld Rods see page 217



6058 American Oak



Taraflex® Surface

Vinyl Sports Flooring

UPDATED

- > Ideal for rolling sports and heavy duty multipurpose usage
- > Triple action ProtecSol® for easy maintenance, friction protection and 'intelligent' sliding coefficient
- > Modern and ultra-realistic wood design range, with new maple wood designs produced using actual scans of our world class Connor maple hardwood flooring



ProtecSol®

2.0mm Thickness

 Y = Light Reflectance Value (LRV)

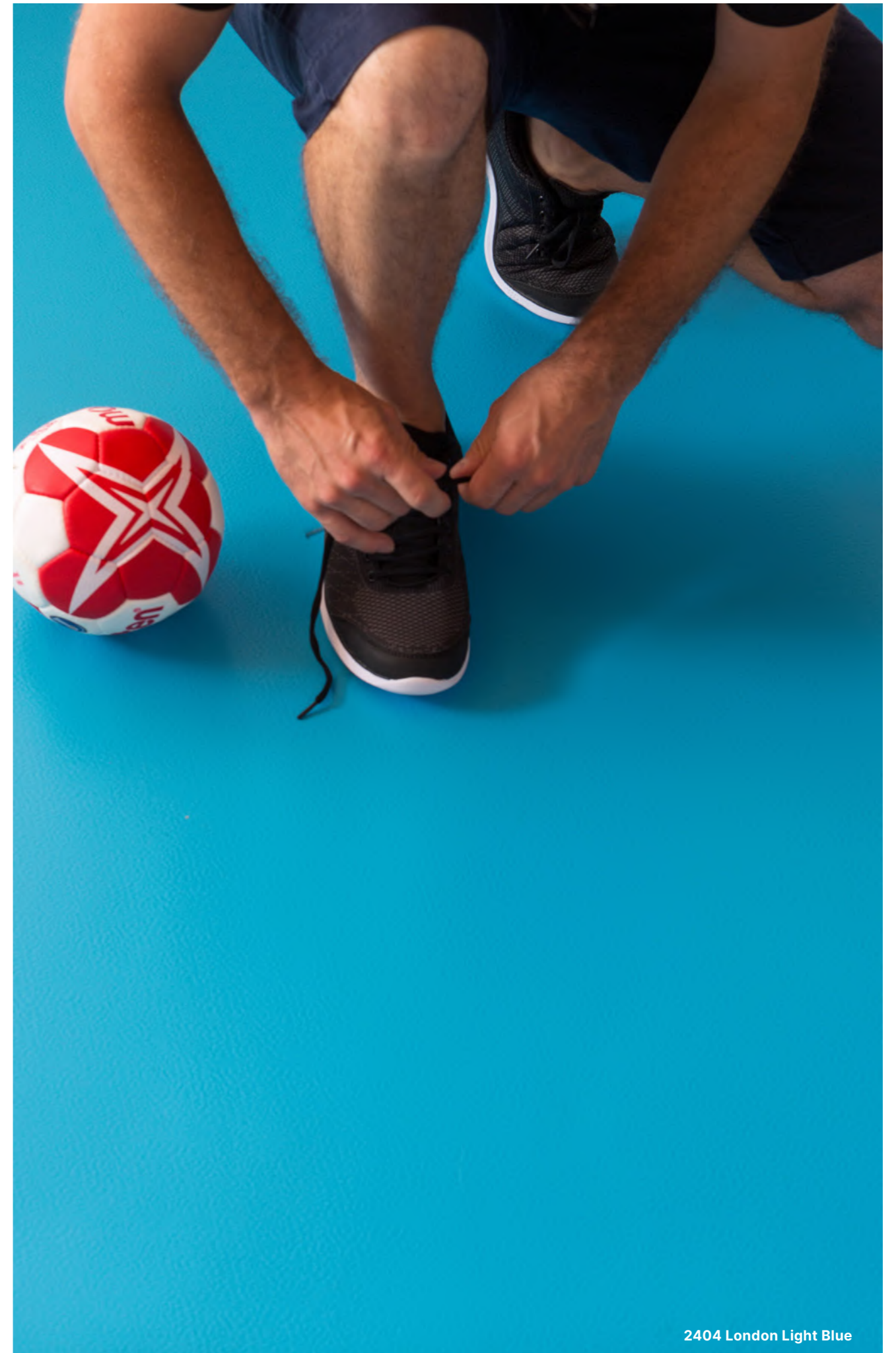
 Weld Rods see page 217



2404 London Light Blue

Taraflex® Sport Floors

Innovative services to make your floor unique

UPDATED



Personalise your sports floor using the digital printing process

- ▶ **Choose from collection**
choose one of our designs from our catalogue (examples shown below)
- ▶ **Change colour**
recolour the standard design of your choice
- ▶ **Customise**
create your own design

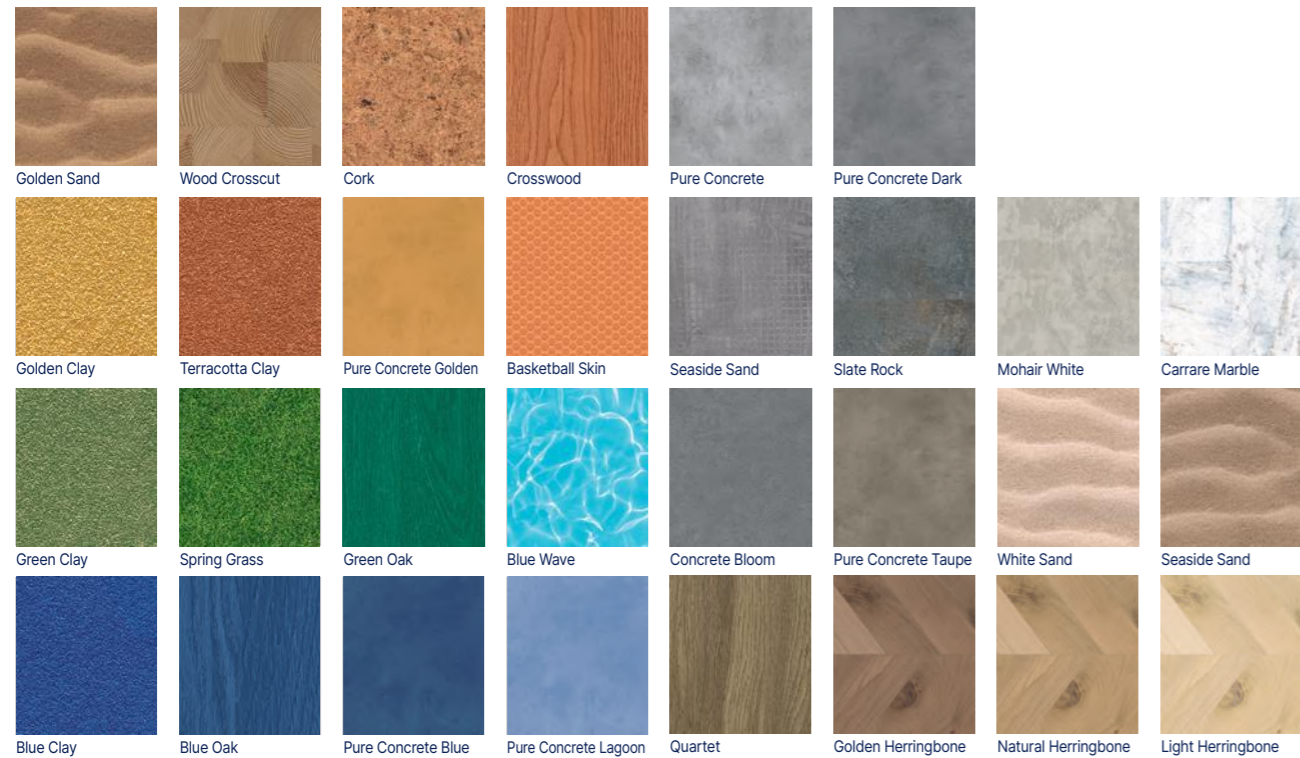

Available with all Taraflex® floors
More designs available, visit our website:
mytaraflex.gerflor.com
Minimum Order Quantity : 240m² / special price /
each request subject to individual study*
*Contact your local sales representative for more details.



3D Court Designer

For a 3D visualisation of your project

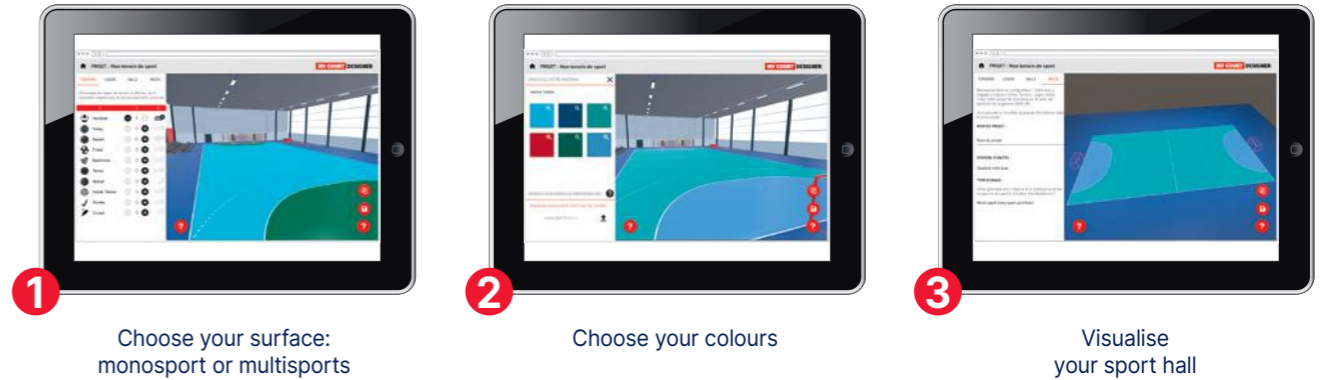

Available on: courtdesigner.gerflor.com

My Logos

For a stunning result



Customise your floor
with your city or club colours thanks
to the waterjet cutting technology

For further information, please contact your local Gerflor representative.

Interior designer

For a realistic view of your environment

- ▶ **Download your picture and include the floor**
- ▶ **Or change the floor colours in selected pictures**

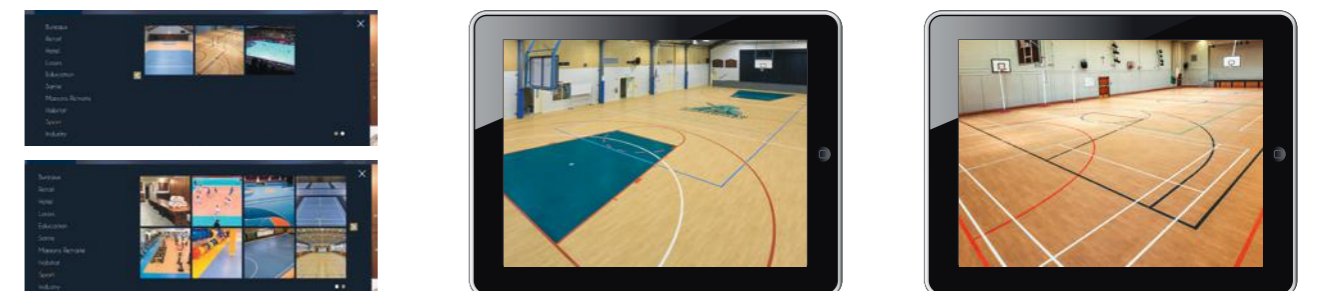

Available on: interiordesigner.gerflor.com

Modulock

Beech Hardwood Sports Flooring



Connor Sports® is the US market leader in hardwood sports surfacing. Introducing Modulock - a floating sports floor system with a high stability and durability over time thanks to its quality dried beech, to the 8 battens and locking points per panels and to its Bfls,s1 certification.

Our Modulock floor offers an amazing balance between shock absorption and ball rebound, providing an optimal playability and injury prevention.

The light weight of the panels and the interlocking system enable a fast and easy installation, but also a fast and easy removal, which makes Modulock a perfect solution for events in arenas or repeated installations in sport halls. The system offers enough durability to be also installed as a permanent installation.

Modulock panels provide a perfect assembly quality and finishes that allow an excellent installation. Our wide accessory offer completes Modulock solution with aluminium edges, access ramps, reservations and storage racks.



Connor Sports® Solid Beech

			Modulock
Description			
Finish flooring	-	-	Pre-varnished panels of finger-jointed solid beech
Panel size	-	mm	2380 × 665
Thickness of strips	-	mm	22
Total thickness	EN 428	mm	55
Weight	EN 430	kg/m ²	17
Sport Properties			
Shock absorption	EN 14808	%	≥ 55 (A4)
Vertical deformation	EN 14809	mm	< 5 (A4)
Sliding coefficient	EN 13036-4	BPN	80-110
Ball bounce	EN 12235	%	≥ 93
Technical Characteristics			
Abrasion resistance	EN ISO 5470-1	g	0.07
Indentation resistance	EN 1516	mm	0.04
Resistance to rolling load	EN 1569	mm	< 0.5
Gloss value	EN ISO 2813	%	< 45
Classification			
Fire resistance	EN 13501-1	class	Bfl-s1
Formaldehydes emission	EN 717	class	E1
CE Marking			
			Fire, Shock Absorption, Sliding Coefficient, Abrasion Resistance, Resistance to rolling load, Resistance to fire, Resistance to wear

Hardwood systems for professional teams

More than half of the teams in the NBA have purchased a Connor Sports® hardwood system:



Outdoor Sports Flooring



Sport Court® Power Game™ Plus modular outdoor sport surfaces are designed for multi-use and are ideal for athletes participating in sport at any level, either professionally or within education and community settings. Build a new court, renovate an existing space, or set up portable courts for a tournament or event.

Designed to overlay outdated concrete or asphalt surfaces, Sport Court® rapidly transforms them into colourful play surfaces that keep athletes safe, allow for year-round sports activity and eliminates costly annual maintenance.

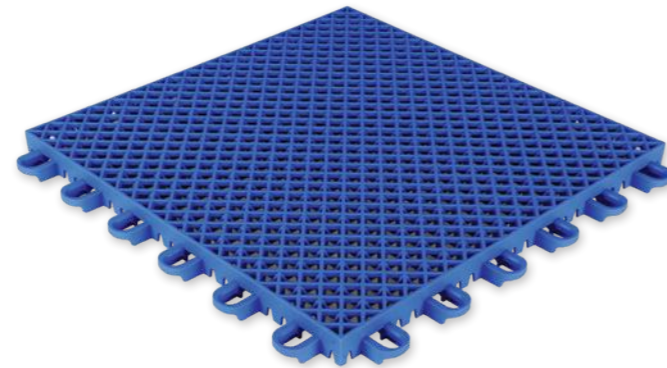

Sport Court® Power Game™ Plus				
Description				
Product	-	-	-	Outdoor Interlocking Tile
Dimensions	-	mm	-	305 × 305
Thickness	-	mm	-	19
Weight	-	g	-	355
Type of installation	-	-	-	Looselay / Possible anchoring
Packaging	-	Box	-	40 tiles per box = 3.72 sqm
Product code	-	-	-	S351
Technical Properties	Method	Unit	Requirements	Results
Friction	EN 13036-4	-	80-110	80-110
Shock absorption	EN 14808	%	≥ 11%	≥ 11%
Vertical rebound	EN 12235	%	≥ 85	100
Permeability	EN 12616	mm/h	≥ 150	> 360
Lock strength	-	N	-	1050
Colour change	EN ISO 20105-A02	-	≥ 3	≥ 3

Sport Court® Power Game™ Plus Outdoor Sports Flooring

- > Multi-use outdoor flooring, ideal for athletes and the community
- > Keep users safe with the lowest skin abrasion of any outdoor surface
- > Designed to overlay concrete or asphalt
- > New Grid Pattern for better water drainage and faster drying times
- > Enhanced locking system for assured stability and safety

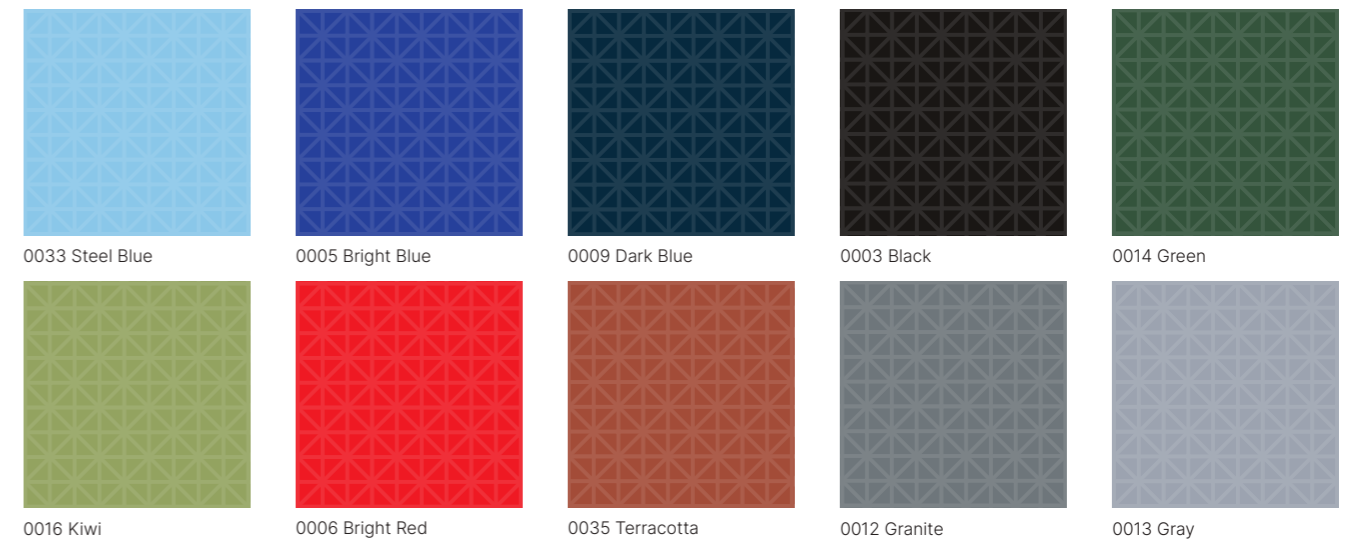

Product Construction

Hard courts increase injury risk for athletes

Sport Court® surfaces provide optimal comfort and protect athletes from overuse and stress injuries as well as reduce the likelihood of concussion and stress fractures.

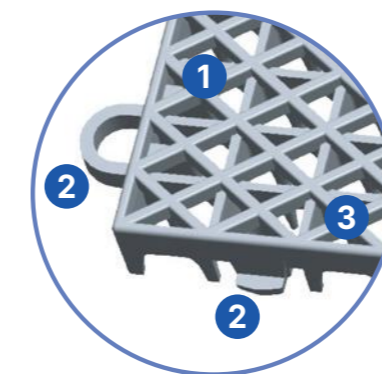
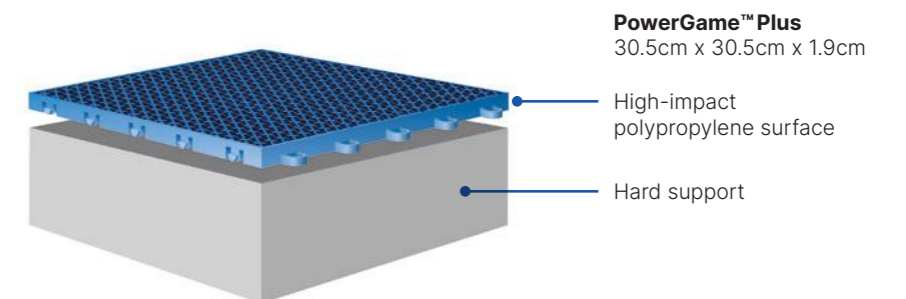

1. **Double-tier** for increased shock absorption
2. **Patented interlocking system** designed to support the movements of athletes and reduce the risk of injury
3. **UV stabilisers** maximise colour-fastness
4. **Backing** designed to promote drainage



Rubber Gym Flooring

There are flooring types that can resist the beating of the free-weight and weight lifting areas. There are floors that look great. There are floors that are made in formats that make them quick to install, interchangeable and replaceable. There are floors that are easy to maintain. Take a look at our Powershock range – high impact rubber solutions for Fitness, designed to be both functional and hardwearing.

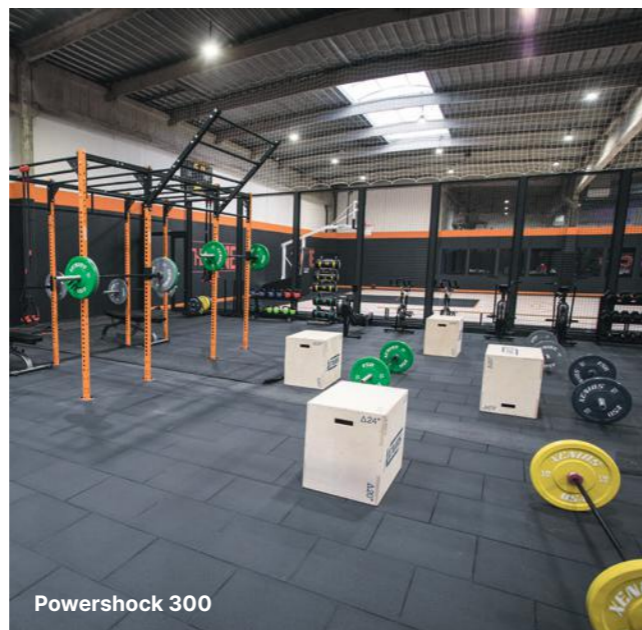
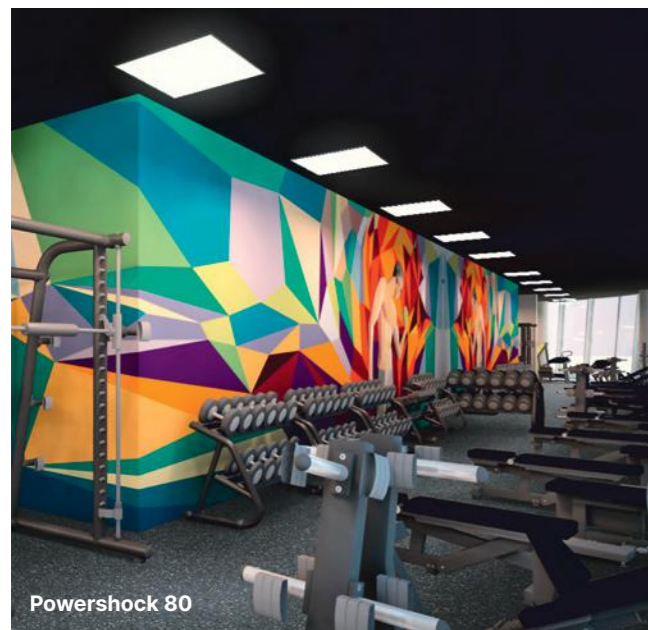

					Powershock	
					80	300
					Cardio & Free-Weight Zone	Crossfit & Heavy-Weight Area
Description						
Size	NF EN ISO 24342	mm	980 × 980		500 × 500	
Thickness	NF EN ISO 24346	mm	8		30	
Weight	NF EN ISO 23997	kg/tile	11.9		6.8	
Classification						
Fire resistance	EN 13501-1	class	Bfl-s1		Cfl-s1	
VOC	ISO 16000-6	class	A+		A+	
Performances						
Dimensional stability	NF EN ISO 23999	%	< 0.3		< 0.1	
Abrasion	EN ISO 5470-1	g	< 0.5		1.5	
Light resistance	EN ISO 20105 - B02	level	4		3	
Indentation resistance	EN 1516	mm	< 0.1		0.12	
Slip resistance in dry conditions	EN 13036-4	unit	80-110		104	
Sound insulation	EN ISO 717/2	dB	13		24	
Hardness shore A	ISO 7619-1	-	> 75		60	

Powershock Rubber Gym Flooring

- > Shock absorbing
- > Durable
- > Easy to clean and maintain

Powershock 80 Cardio & Free-Weight Zone

- > Vulcanised rubber is a chemical process through high pressure and temperature enables the sulfur atoms to form links and bridges between long chains of rubber molecules. This increases the overall strength and durability of the rubber
- > Highly resistant to static loads and to dumbbells thanks to the vulcanisation process of this 8mm vulcanized rubber
- > Highly durable
- > Easy to clean and maintain

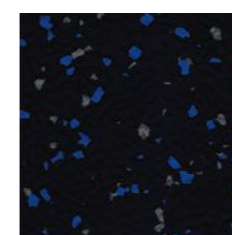

0002 Black

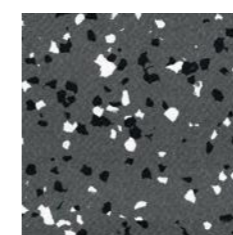

0001 Dark Grey

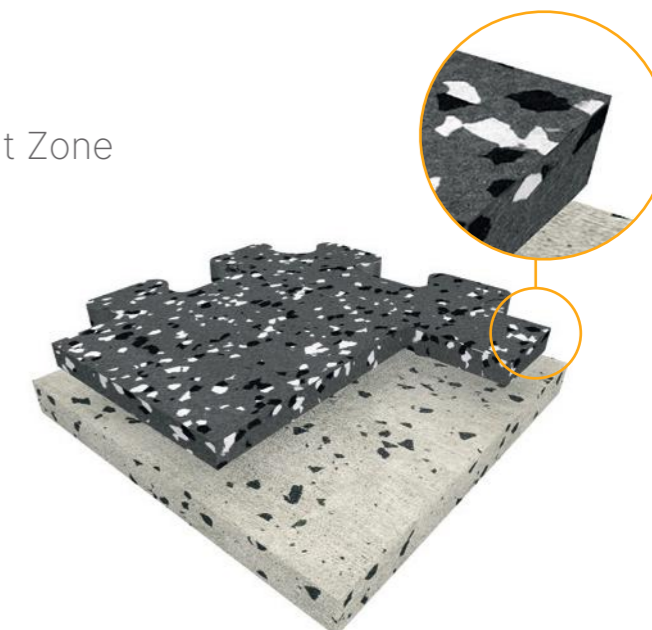

Powershock 300 Crossfit & Heavy-weight Area

- > Made from vulcanised rubber, a chemical process that cures and combines rubber and sulphur. Through high pressure and temperature the sulphur atoms form links and bridges between long chains of rubber molecules. This increases the overall strength and durability of the rubber
- > 30 mm high impact rubber
- > Tiles with pre-installed connector pins for ease of installation
- > Powershock 300 avoids deep-impact damage while providing outstanding sound deadening, as well as:
 - Shock absorption
 - Sound insulation 26 dB
 - Protection of subfloor



0001 Dark Grey

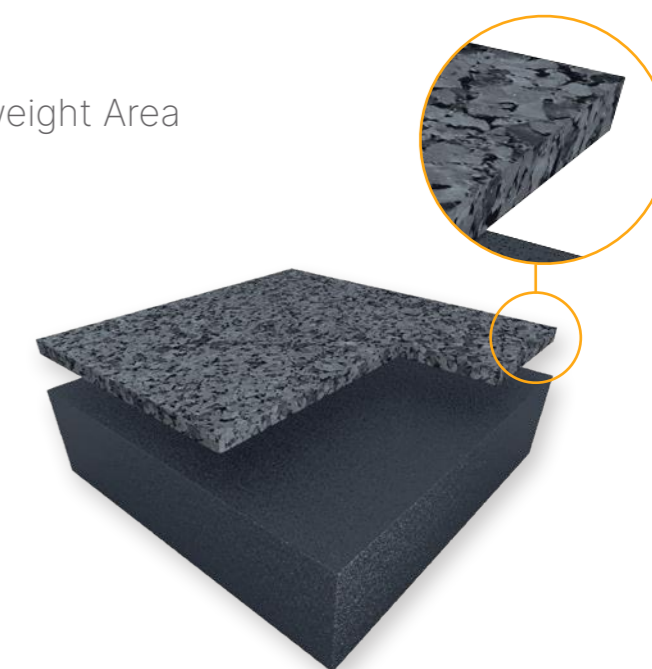

Sports Undercarriage System

UPDATED

Designed for multi-use leisure activities our low profile area elastic sports floors have no surface irregularities and perform through their anticipated life, consistently achieving EN 14904.

Ideal for renovation and new build projects floors consist of an area elastic undercarriage system made up of an impervious damp proof membrane, 12mm foam base and 12mm plywood topped with a vinyl or linoleum top surface.



Description	Standard	Units	Taraflex®			
			Subflex AE with Taraflex® Surface	Subflex Combisport with Taraflex® Evolution / Multi-Use	AE85 with Taraflex® Surface	Combisport 85 with Taraflex® Evolution / Multi-Use
Surface treatment	-	-	Triple-Action ProtecSol®	Triple-Action ProtecSol®	Triple-Action ProtecSol®	Triple-Action ProtecSol®
Multilayer surface	-	-	D-Max™	D-Max™	D-Max™	D-Max™
Foam Backing	-	-	-	CXP HD	-	CXP HD
Typical total system height	EN 428	mm	33.8mm + (2mm Taraflex® surface)	33.8mm + (6.2mm TX Multi-Use / 7.5mm TX Evolution)	Adjustable 55mm upwards (contact us for upper limits)	60mm upwards (contact us for upper limits)
Weight of panels	EN 430	Kg/m²	15.9	17.7	21	21
Length of panels	EN 426	mm	1321	1321	2400	2400
Width of panels	EN 426	mm	549	549	600	600

Area Elastic Sprung Floor Sports Undercarriage System

- > Ideal for low profile / renovation and new build projects
- > EN 14904 complaint: category A3 with <45% force reduction

Taraflex® Subflex AE

- > Ideal for installations requiring a low profile / renovation projects
- > EN 14904 complaint: category A3 with <40% force reduction
- > For more information call 01625 428922

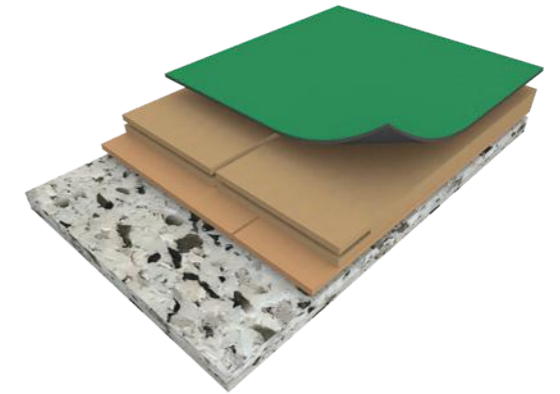

Taraflex® Subflex Combisport

- > Ideal for installations requiring a low profile / renovation projects
- > For more information call 01625 428922



Taraflex® AE 85

- > Adjustable height for uneven subfloors
- > EN 14904 complaint: category A4 with <55% force reduction
- > For more information call 01625 428922

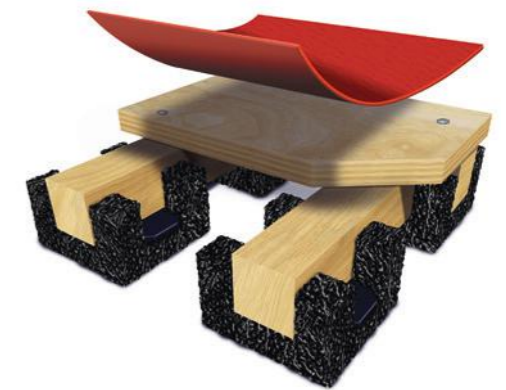

Taraflex® Combisport 85

- > Ideal for installations with uneven subfloors – system adjustable up to 9mm
- > For more information call 01625 428922

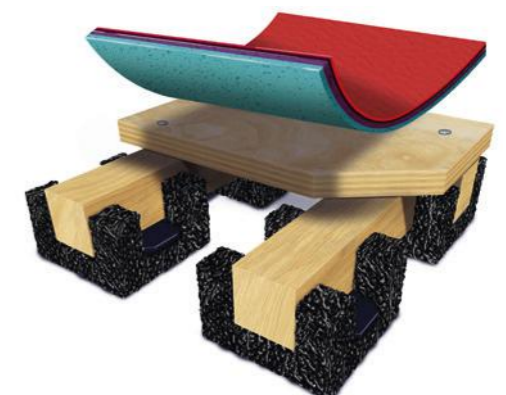

Creation 70 Luxury Vinyl Tiles & Planks (LVT)

Creation 70 Clic is a Luxury Vinyl Tile and Plank system, with clever innovative interlocking technology that makes it fast to install, requires no adhesives and provides a range of inspiring finishes for any interior space.

You can save time and money as it is a fast track, loose lay, clean & dry installation. There is no need to close down the premises as the products can be installed with minimum disruption and over existing floor finishes or imperfect sub floors. It is waterproof as it resists leaks and spillages that can damage wood based products.

Creation 70 Clic is extremely tough and durable and ideal for high traffic environments including retail, hospitality, healthcare, education as well as many other markets.

Creation 70 Looselay is a looselay flooring collection adapted for high traffic applications. Fast and easy to install and ready to use out of the box, it is easily removable without leaving messy adhesive residue. Looselay up to 30sqm

Creation 70 Dryback range is a popular choice for both public and commercial areas that are designed for high traffic wear including retail, hotels, hospitality, as well as many other market sectors. Creation 70 Dryback range offers brand new wood, stone and mineral effect designs. Available in 62 designs and in 9 different sizes with many designs having bevelled edges and embossed finishes for added realism.



Creation 70 is available in Clic, Looselay and Dryback variations

1068 Etna Beige



						Creation 70		
						Clic	Looselay	Dryback
Description								
Thickness	EN ISO 24346	mm	6.0	6.0	2.5			
Wear layer thickness	EN ISO 24340	mm	0.70	0.70	0.70			
Weight	EN ISO 23997	g/m ²	9850	10000	3960 - 4100			
Size	EN ISO 24342	mm	Planks: 214 × 1239 242 × 1461 Tile: 391 × 729	Plank: 229 × 1220 Tiles: 600 × 600 914 × 914	Planks: 184 × 1219, 230 × 1500, 208 × 1243, 228 × 914 Mixed planks: 76/152/228 × 914 Tiles: 610 × 610, 914 × 914, 457 × 914 Mixed tiles: 152/305/457 × 914			
Classification								
Norm / Product specification	-	-	EN ISO 10582	EN ISO 10582	EN ISO 10582			
European classification	EN ISO 10874	class	34 -43	34 -43	34 -43			
Fire rating	EN 13501-1	class	Bfl-s1	Bfl-s1	Bfl-s1			
Static electrical propensity	EN 1815	kV	< 2	< 2	< 2			
Slip resistance wet	DIN 51130	class	R10	R10	R10			
Performances								
Wear resistance	EN 660.2	mm ³	≤ 2.0	≤ 2.0	≤ 2.0			
Wear group	QB 30	group	T	T	T			
Type binder content	ISO 10582/10581(1)	type	I	I	I			
Dimensional stability (norm)	EN ISO 23999	%	≤ 0.15	≤ 0.15	≤ 0.25			
Dimensional stability (measured value)	-	%	≤ 0.5	≤ 0.5	≤ 0.10			
Residual indentation	EN ISO 24343-1	mm	≤ 0.10	≤ 0.10	≤ 0.10			
Thermal conductivity	EN ISO 10456	W/(m.K)	0.25	0.25	0.25			
Colour fastness	EN 20 105-B02	degree	≥ 6	≥ 6	≥ 6			
Impact sound insulation	EN ISO 717-2	dB	4	9	4			
Chemical products resistance	EN ISO 26987	-	OK	OK	OK			
Surface treatment	-	-	PUR+ Matt	PUR+ Matt	PUR+ Matt			
TVOC after 28 days	ISO 16000-6	µg/m ³	< 10	< 10	< 10			
CE Marking								
CE		EN 14041						

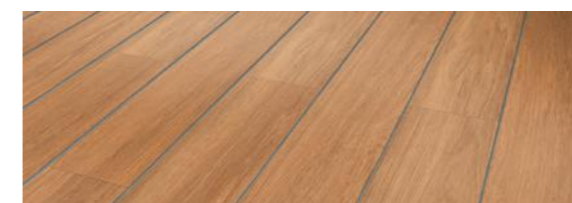

Matching decorative strips are available for all Creation 70 collections

Creation 70

Luxury Vinyl Tiles & Planks (LVT)

- > **Creation 70 Clic** interlocking planks that can be laid without adhesive
- > **Creation 70 Looselay** Looselay up to 30sqm, removable installation with tackifier above 30sqm
- > **Creation 70 Dryback** is a glued floorcovering
- > Suitable for high traffic use in public and commercial areas
- > Low maintenance due to Polyurethane (PUR+) surface treatment



1051 Muse Smoked
DB 208 × 1243mm | CLIC 214 × 1239mm
Y: 21.3



1052 Muse Sand
DB 208 × 1243mm | CLIC 214 × 1239mm
Y: 39.4



0545 Serena
DB 208 × 1243mm | CLIC 214 × 1239mm
Y: 16.7



0577 Albion
DB 208 × 1243mm | CLIC 214 × 1239mm
Y: 21.8



0357 Portobello
DB 208 × 1243mm | CLIC 214 × 1239mm | LL 229 × 1220mm
Y: 25.3



0538 Midwest
DB 208 × 1243mm | CLIC 214 × 1239mm | LL 229 × 1220mm
Y: 38.9



0798 Cervino Oak Nature
DB 230 × 1500mm | CLIC 242 × 1461mm
Y: 28.3



0797 Cervino Oak Beige
DB 230 × 1500mm | CLIC 242 × 1461mm
Y: 40.1



0358 Moon Island
DB 208 × 1243mm | CLIC 214 × 1239mm | LL 229 × 1220mm
Y: 24.8



0360 Deep Forest
DB 208 × 1243mm | CLIC 214 × 1239mm
Y: 15.8



0800 Toasted Wood Roadster
DB 230 × 1500mm | CLIC 242 × 1461mm
Y: 13.6



1053 Toasted Wood Ash
DB 230 × 1500mm | CLIC 242 × 1461mm
Y: 10.6

0.7mm Wear Layer | **T** Wear Group | **R10** Slip Resistant

PUR+ Matt | **DB** Creation 70 Dryback | **CLIC** Creation 70 Clic | **LL** Creation 70 Looselay | **Y** = Light Reflectance Value (LRV)



1051 Muse Smoked

Creation 70

Luxury Vinyl Tiles & Planks (LVT)

- > **Creation 70 Clic** interlocking planks that can be laid without adhesive
- > **Creation 70 Looselay** Looselay up to 30sqm, removable installation with tackifier above 30sqm
- > **Creation 70 Dryback** is a glued floorcovering
- > Suitable for high traffic use in public and commercial areas
- > Low maintenance due to Polyurethane (PUR+) surface treatment



0799 Toasted Wood Cafe
DB 230 × 1500mm | CLIC 242 × 1461mm Y: 8.4



0359 Wild Oak
DB 208 × 1243mm | CLIC 214 × 1239mm Y: 26.8

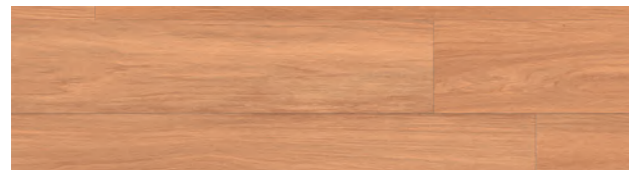

1054 Onka Honey
DB 230 × 1500mm | CLIC 242 × 1461mm | LL 229 × 1220mm Y: 26.6

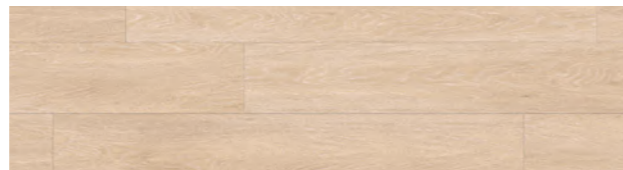

0329 Limed Oak
DB 208 × 1243mm Y: 42.0

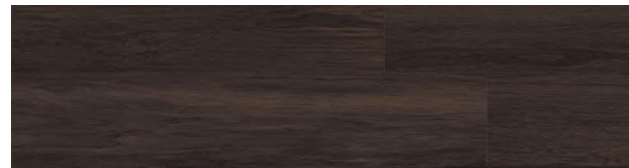

1057 Onka Coffee
DB 230 × 1500mm | CLIC 242 × 1461mm Y: 7.0



1056 Onka Pearl
DB 230 × 1500mm | CLIC 242 × 1461mm Y: 32.9



1049 Grace Bay Cream
DB 208 × 1243mm | CLIC 214 × 1239mm Y: 49.1

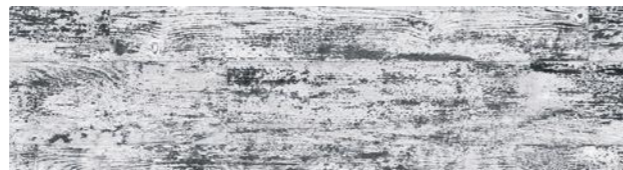

1050 Grace Bay Black
DB 208 × 1243mm | CLIC 214 × 1239mm Y: 32.0



0356 Denim Wood
DB 208 × 1243mm | LL 229 × 1220mm Y: 41.4



1055 Onka Natural
DB 230 × 1500mm | CLIC 242 × 1461mm Y: 31.1



1074 Diesel Burnt
DB 230 × 1500mm | LL 229 × 1220mm Y: 8.1



1075 Diesel Nala
DB 230 × 1500mm | LL 229 × 1220mm Y: 16.7

0.7mm Wear Layer | **T** Wear Group | **R10** Slip Resistant

PUR+ Matt | **DB** Creation 70 Dryback | **CLIC** Creation 70 Clic | **LL** Creation 70 Looselay | **Y** = Light Reflectance Value (LRV)



0799 Toasted Wood Cafe

Creation 70

Luxury Vinyl Tiles & Planks (LVT)

- > **Creation 70 Clic** interlocking planks that can be laid without adhesive
- > **Creation 70 Looselay** Looselay up to 30sqm, removable installation with tackifier above 30sqm
- > **Creation 70 Dryback** is a glued floorcovering
- > Suitable for high traffic use in public and commercial areas
- > Low maintenance due to Polyurethane (PUR+) surface treatment



0556 Clifton
DB Mix 152 × 914 mm / 76 × 914 mm / 228 × 914 mm
Y: 23.2



1192 Clifton Grey
DB 208 × 1243mm
Y: 45.7

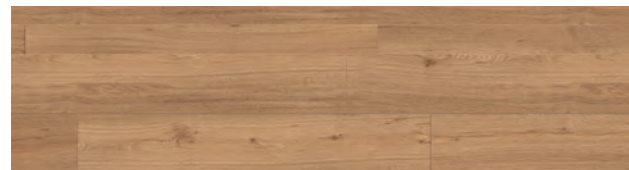

1191 Clifton Chestnut
DB Mix 152 × 914 mm / 76 × 914 mm / 228 × 914 mm
Y: 25.2

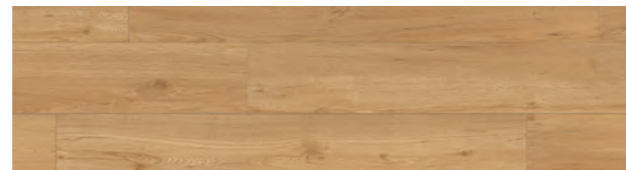

1190 Clifton Honey
DB 208 × 1243mm
Y: 24.2



0324 Silversands
DB 208 × 1243mm
Y: 33.1



0561 Carassi
DB 228 × 914mm
Y: 21.7



0535 Douglas
DB 208 × 1243mm
Y: 29.1

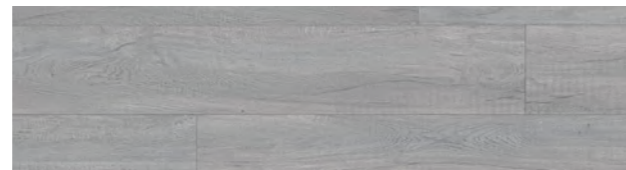

1187 Cervino Oak Cold Grey
DB 230 × 1500mm
Y: 33.8



1186 Cervino Oak Honey Clear
DB 230 × 1500mm
Y: 27.6

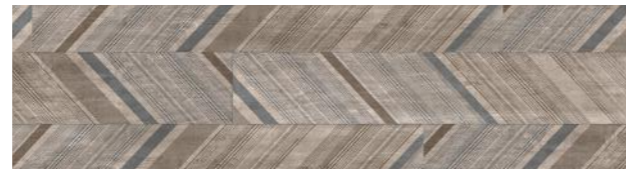

0807 Regimental Picadilly
DB 184 × 1219mm
Y: 20.6



0803 Solid Glam Picadilly
DB 184 × 1219mm
Y: 27.8

0.7mm Wear Layer | **T** Wear Group | **R10** Slip Resistant

PUR+ Matt | **DB** Creation 70 Dryback | **CLIC** Creation 70 Clic | **LL** Creation 70 Looselay | **Y** = Light Reflectance Value (LRV)

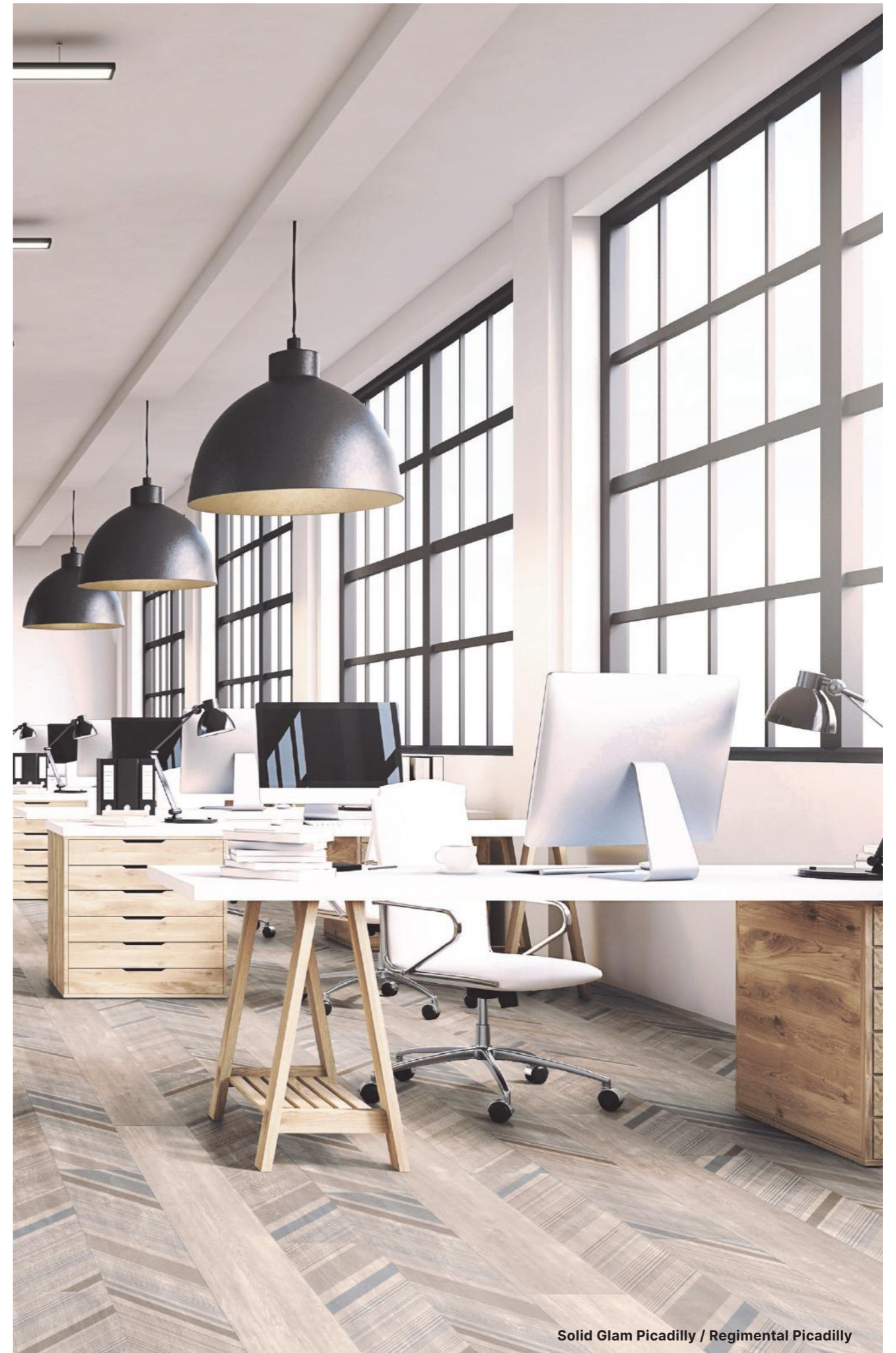

Solid Glam Picadilly / Regimental Picadilly

Creation 70

Luxury Vinyl Tiles & Planks (LVT)

- > **Creation 70 Clic** interlocking planks that can be laid without adhesive
- > **Creation 70 Looselay** Looselay up to 30sqm, removable installation with tackifier above 30sqm
- > **Creation 70 Dryback** is a glued floorcovering
- > Suitable for high traffic use in public and commercial areas
- > Low maintenance due to Polyurethane (PUR+) surface treatment



1063 Pure Concrete Beige
DB 914 x 914mm
CLIC 391 x 729mm
Y: 34.3



1061 Pure Concrete Medium
DB 914 x 914mm
CLIC 391 x 729mm
LL 914 x 914mm
Y: 28.4



1060 Pure Concrete Light
DB 914 x 914mm
CLIC 391 x 729mm
LL 914 x 914mm
Y: 39.1

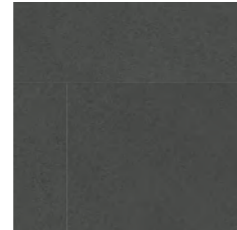

1062 Pure Concrete Dark
DB 914 x 914mm
CLIC 391 x 729mm
LL 914 x 914mm
Y: 11.1



1069 Etna Dark
DB 457 x 914mm
CLIC 391 x 729mm
Y: 12.9

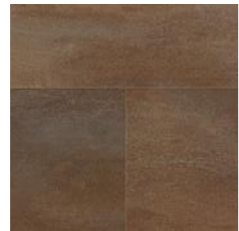

0088 Oxyd Pure
DB 457 x 914mm
CLIC 391 x 729mm
Y: 17.2



1068 Etna Beige
DB 457 x 914mm ** Mix
CLIC 391 x 729mm
Y: 36.6

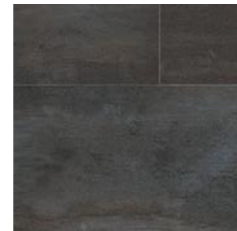

0089 Oxyd Iron
DB 457 x 914mm
CLIC 391 x 729mm
Y: 9.4



1081 GENTLEMAN INDIGO
DB 610 x 610mm
LL 600 x 600mm
Y: 16.3



1080 GENTLEMAN GARANCE
DB 610 x 610mm
LL 600 x 600mm
Y: 13.7



1082 GENTLEMAN PEPPERMINT
DB 610 x 610mm
LL 600 x 600mm
Y: 16.3



1083 Gentleman Taupe
DB 228 x 914mm
LL 229 x 1220mm
Y: 21.2



1076 Gentleman Tweed
DB 228 x 914mm
LL 229 x 1220mm
Y: 16.2



1058 Gentleman Grey
DB 610 x 610mm
CLIC 391 x 729mm
LL 600 x 600mm
Y: 12.7

0.7mm
Wear Layer

T Wear Group

R10 Slip Resistant

** Mix 152 x 914 mm / 305 x 914 mm / 457 x 914 mm (on demand)

PUR+ Matt

DB
Creation 70 Dryback

CLIC
Creation 70 Clic

LL
Creation 70 Looselay

Y = Light Reflectance
Value (LRV)



1061 Pure Concrete Medium / 1062 Pure Concrete Dark

Creation 70

Luxury Vinyl Tiles & Planks (LVT)

- > **Creation 70 Clic** interlocking planks that can be laid without adhesive
- > **Creation 70 Looselay** Looselay up to 30sqm, removable installation with tackifier above 30sqm
- > **Creation 70 Dryback** is a glued floorcovering
- > Suitable for high traffic use in public and commercial areas
- > Low maintenance due to Polyurethane (PUR+) surface treatment



0085 Dock Grey
DB 457 x 914mm
CLIC 391 x 729mm
LL 457 x 914mm
Y: 20.1



1059 Secret Garden White
DB 457 x 914mm
CLIC 391 x 729mm
Y: 50.2



0087 Dock Taupe
DB 457 x 914mm
CLIC 391 x 729mm
LL 914 x 914mm
Y: 20.9

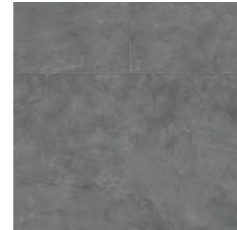

0522 East Village
DB 610 x 610mm
Y: 22.0



1079 TATAMI SMOKED
DB 610 x 610mm
LL 600 x 600mm
Y: 12.2



1077 TATAMI SAVANE
DB 610 x 610mm
LL 600 x 600mm
Y: 31.6



1078 TATAMI RAFFIA
DB 610 x 610mm
LL 600 x 600mm
Y: 24.4

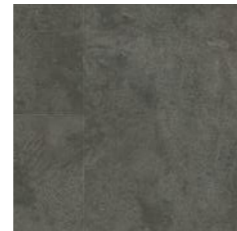

0531 Halifax
DB 610 x 610mm
Y: 16.7



1064 Prado Green
DB 457 x 914mm
CLIC 391 x 729mm
Y: 12.1



1065 Prado Terracotta
DB 457 x 914mm
CLIC 391 x 729mm
Y: 23.1



1188 Travertino Beige
DB 228 x 914mm
Y: 46.9



1189 Travertino Grey
DB 228 x 914mm
Y: 36.7

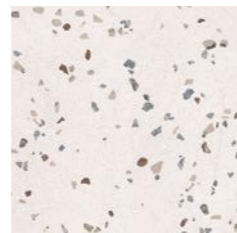

1067 Terrazzo Nature
DB 914 x 914mm
Y: 64.4



1066 Terrazzo Ocre
DB 914 x 914mm
Y: 54.5

0.7mm

Wear Layer

T Wear Group

R10 Slip Resistant

PUR+ Matt

DB
Creation 70 Dryback

CLIC
Creation 70 Clic

LL
Creation 70 Looselay

Y = Light Reflectance Value (LRV)



1077 Tatami Savane

Creation 55 Luxury Vinyl Tiles & Planks (LVT)

Creation 55 Solid Clic is a luxury, vinyl plank flooring with an innovative, built-in, vertical interlocking system that clicks together for quick and straightforward installation without adhesive or specialist tools and fitting skills.

It installs cleanly without creating dust and noise or damage to the surface beneath and can be walked on immediately. Individual planks can also be lifted for easy replacement.

Suitable for medium traffic areas and domestic use, it has a ProtecShield™ surface coating for extra resilience and easy cleaning. The authentic wood designs with enhanced graining are complementary to wide ranging décor schemes.

Creation 55 Dryback is available in wood and mineral effect tiles and planks that can enhance any interior décor. A popular choice for medium traffic areas in the retail, office, administration, leisure, hotel, hospitality markets as well as suitable for domestic use.



Creation 55 is available in Solid Clic, Dryback, Looselay, Looselay Acoustic and Rigid Acoustic variations

0347 Ballerina

Creation 55 Looselay / Looselay Acoustic

are looselay flooring collections adapted for medium traffic applications. Fast and easy to install and ready to use out of the box, they are easily removable without leaving messy adhesive residue. Looselay up to 30sqm. Creation 55 Looselay Acoustic incorporates a backing with an acoustic core which delivers up to 19dB impact sound reduction.

Creation 55 Rigid Acoustic is a decorative interlocking floorcovering assembled with an angle to angle locking system to provide robust and easy installation. Available as a tile or plank Creation 55 Rigid Acoustic is made up of a 0.55 mm thick transparent wear layer, a high definition printing film to provide an hyper realistic design, a Full Rigid Board to provide high performances for heavy renovations and an integrated underlayer 100% recyclable which provides a 19dB sound reduction. The product is 100% recyclable and made with up to 35% of recycled content. It is 100% compliant with REACH.



Creation 55							
			Solid Clic	Rigid Acoustic	Looselay	Looselay Acoustic	Dryback

Description							
Thickness	EN ISO 24346	mm	5.0	6.0	4.5	5.5	2.5
Wear layer thickness	EN ISO 24340	mm	0.55	0.55	0.55	0.55	0.55
Weight	EN ISO 23997	g/m ²	7781	9480	7500	7600	3850
Size	EN ISO 24342	mm	Planks: 212 × 1239 240 × 1461 Tile: 389 × 729	Planks: 125 × 750 177 × 1219 225 × 1524 Tile: 457 × 914	Plank: 229 × 1220 Tiles: 500 × 500 600 × 600	Plank: 229 × 1220 Tile: 500 × 500	Planks: 184 × 1219 230 × 1500 152 × 762 Tiles: 457 × 914 610 × 610 914 × 914
Classification							
Norm / Product specification	-	-	EN ISO 10582	EN ISO 10582	EN ISO 10582	EN 651	EN ISO 10582
European classification	EN ISO 10874	class	33 - 42	33 - 42	33 - 42	33 - 42	33 - 42
Fire rating	EN 13501-1	class	Bfl-s1	Bfl-s1	Bfl-s1	Bfl-s1	Bfl-s1
Static electrical propensity	EN 1815	kV	< 2	< 2	< 2	< 2	< 2
Slip resistance wet	DIN 51130	class	R10	R10	R10	R10	R10
Performances							
Wear resistance	EN 660.2	mm ³	< 2.0	< 2.0	< 2.0	< 2.0	< 2.0
Wear group	QB 30	group	T	T	T	T	T
Type binder content	ISO 10582	type	I	I	I	i	I
Dimensional stability (norm)	EN ISO 23999	%	≤ 0.15	≤ 0.15	≤ 0.15	≤ 0.15	≤ 0.25
Dimensional stability (measured value)	-	%	≤ 0.05	≤ 0.10	≤ 0.05	≤ 0.05	≤ 0.10
Residual indentation	EN ISO 24343-1	mm	≤ 0.10	≤ 0.05	≤ 0.05	≤ 0.20	≤ 0.10
Thermal conductivity	EN ISO 10456	W/(m.K)	0.25	0.25	0.25	0.25	0.25
Colour fastness	EN 20 105-B02	degree	≥ 6	≥ 6	≥ 6	≥ 6	≥ 6
Impact sound insulation	EN ISO 717-2	dB	4	19	7	19	4
Chemical products resistance	EN ISO 26987	-	OK	OK	OK	OK	OK
Surface treatment	-	-	ProtecShield™	ProtecShield™	ProtecShield™	ProtecShield™	ProtecShield™
TVOC after 28 days	ISO 16000-6	µg/m ³	< 10	< 10	< 10	< 10	< 10
CE Marking							
CE	EN 14041						

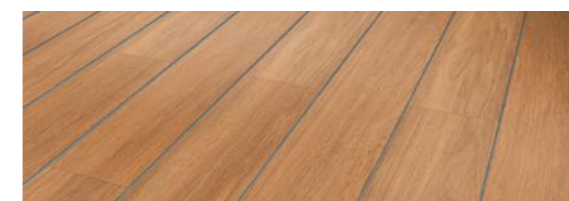

Matching decorative strips are available for all Creation 55 collections

Creation 55

Luxury Vinyl Tiles & Planks (LVT)

- > **Creation 55 Dryback** is a glued floorcovering
- > **Creation 55 Solid Clic** interlocking planks that can be laid without adhesive
- > **Creation 55 Rigid Acoustic** "Full rigid board" technology with an integrated acoustic underlay
- > **Creation 55 Looselay / Looselay Acoustic** Looselay up to 30sqm, removable installation with tackifier above 30sqm. Acoustic version delivers 19dB impact sound reduction
- > Suitable for medium traffic areas
- > Low maintenance due to Polyurethane (ProtecShield™) surface treatment



0465 Cambridge Y: 39.8
DB 184 × 1219mm | SOLID CLIC 212 × 1239mm



0849 Cedar Pure Y: 39.8
DB 230 × 1500mm | SOLID CLIC 240 × 1461mm
RIGID AC 225 × 1524mm



0796 Swiss Oak Golden Y: 25.8
DB 184 × 1219mm | SOLID CLIC 212 × 1239mm
RIGID AC 177 × 1219mm | LL 229 × 1220mm | LL AC 229 × 1220mm



0441 Honey Oak Y: 27.7
DB 184 × 1219mm | SOLID CLIC 212 × 1239mm
RIGID AC 177 × 1219mm | LL 229 × 1220mm | LL AC 229 × 1220mm



0504 Twist Y: 38.9
DB 184 × 1219mm | SOLID CLIC 212 × 1239mm
RIGID AC 177 × 1219mm | LL 229 × 1220mm | LL AC 229 × 1220mm

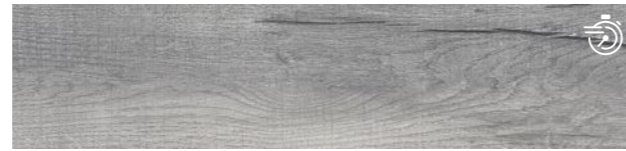

0846 Swiss Oak Pearl Y: 36.1
DB 184 × 1219mm | SOLID CLIC 212 × 1239mm
RIGID AC 177 × 1219mm | LL 229 × 1220mm | LL AC 229 × 1220mm

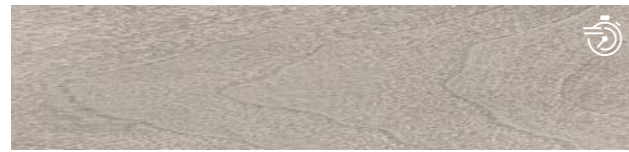

0853 Bostonian Oak Beige Y: 36.7
DB 184 × 1219mm | SOLID CLIC 212 × 1239mm
RIGID AC 177 × 1219mm | LL 229 × 1220mm



0871 Bostonian Oak Y: 26.4
DB 184 × 1219mm | SOLID CLIC 212 × 1239mm
RIGID AC 177 × 1219mm | LL 229 × 1220mm



0850 Cedar Brown Y: 21.3
DB 230 × 1500mm | SOLID CLIC 240 × 1461mm
RIGID AC 225 × 1524mm



0851 Bostonian Oak Honey Y: 29.8
DB 184 × 1219mm | SOLID CLIC 212 × 1239mm
RIGID AC 177 × 1219mm



0870 Quartet Honey Y: 28.2
DB 184 × 1219mm | SOLID CLIC 212 × 1239mm
RIGID AC 177 × 1219mm | LL 229 × 1220mm



0347 Ballerina Y: 28.4
DB 184 × 1219mm, 152 × 762mm | SOLID CLIC 212 × 1239mm
RIGID AC 177 × 1219mm, 125 × 750mm | LL 229 × 1220mm
LL AC 229 × 1220mm

ProtecShield™ | 0.55mm Wear Layer | T Wear Group | R10 Slip Resistant | Y = Light Reflectance Value (LRV) | Stocked for quick delivery see inside front cover

DB Creation 55 Dryback | SOLID CLIC Creation 55 Solid Clic | RIGID AC Creation 55 Rigid Acoustic | LL Creation 55 Looselay | LL AC Creation 55 Looselay Acoustic

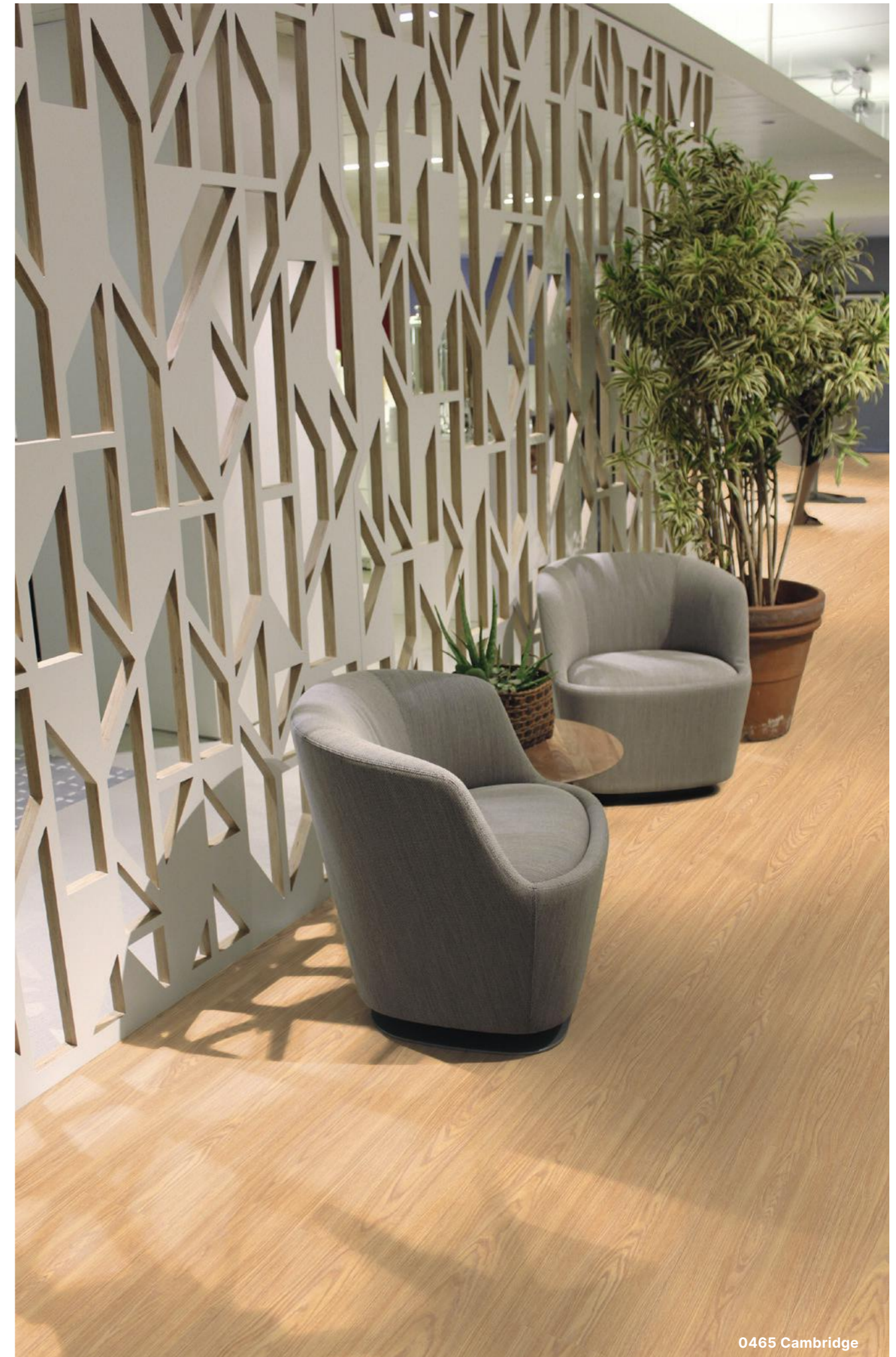

0465 Cambridge

Creation 55

Luxury Vinyl Tiles & Planks (LVT)

- > **Creation 55 Dryback** is a glued floorcovering
- > **Creation 55 Solid Clic** interlocking planks that can be laid without adhesive
- > **Creation 55 Rigid Acoustic** "Full rigid board" technology with an integrated acoustic underlay
- > **Creation 55 Looselay / Looselay Acoustic** Looselay up to 30sqm, removable installation with tackifier above 30sqm. Acoustic version delivers 19dB impact sound reduction
- > Suitable for medium traffic areas
- > Low maintenance due to Polyurethane (ProtecShield™) surface treatment



0584 White Lime Y: 36.0
DB 184 × 1219mm | SOLID CLIC 212 × 1239mm | RIGID AC 177 × 1219mm



0858 Stripe Oak Ice Y: 37.3
DB 184 × 1219mm | SOLID CLIC 212 × 1239mm



0060 Arena Y: 37.2
DB 184 × 1219mm | SOLID CLIC 212 × 1239mm | LL 229 × 1220mm
LL AC 229 × 1220mm



0448 Malua Bay Y: 47.1
DB 184 × 1219mm | SOLID CLIC 212 × 1239mm
RIGID AC 177 × 1219mm | LL 229 × 1220mm | LL AC 229 × 1220mm



0856 Paint Wood Taupe Y: 18.9
DB 184 × 1219mm | SOLID CLIC 212 × 1239 mm



0456 Ranch Y: 23.5
DB 184 × 1219mm, 230 × 1500mm
SOLID CLIC 212 × 1239mm, 240 × 1461mm | RIGID AC 177 × 1219mm
LL 229 × 1220mm | LL AC 229 × 1220mm



0859 Quartet Fauve Y: 23.9
DB 184 × 1219mm | SOLID CLIC 212 × 1239mm
RIGID AC 177 × 1219mm | LL 229 × 1220mm



0503 Quartet Y: 19.4
DB 184 × 1219mm, 152 × 762mm | SOLID CLIC 212 × 1239mm
RIGID AC 177 × 1219mm, 125 × 750mm



0848 Swiss Oak Beige Y: 40.1
DB 184 × 1219mm | SOLID CLIC 212 × 1239mm
RIGID AC 177 × 1219mm



0455 Longboard Y: 24.8
DB 184 × 1219mm | SOLID CLIC 212 × 1239mm
RIGID AC 177 × 1219mm | LL 229 × 1220mm | LL AC 229 × 1220mm



0457 Buffalo Y: 16.3
DB 184 × 1219mm | SOLID CLIC 212 × 1239mm



0061 Oxford Y: 19.2
DB 184 × 1219mm | SOLID CLIC 212 × 1239mm

ProtecShield™ | 0.55mm Wear Layer | T Wear Group | R10 Slip Resistant | Y = Light Reflectance Value (LRV) | Stocked for quick delivery see inside front cover

DB Creation 55 Dryback | SOLID CLIC Creation 55 Solid Clic | RIGID AC Creation 55 Rigid Acoustic | LL Creation 55 Looselay | LL AC Creation 55 Looselay Acoustic

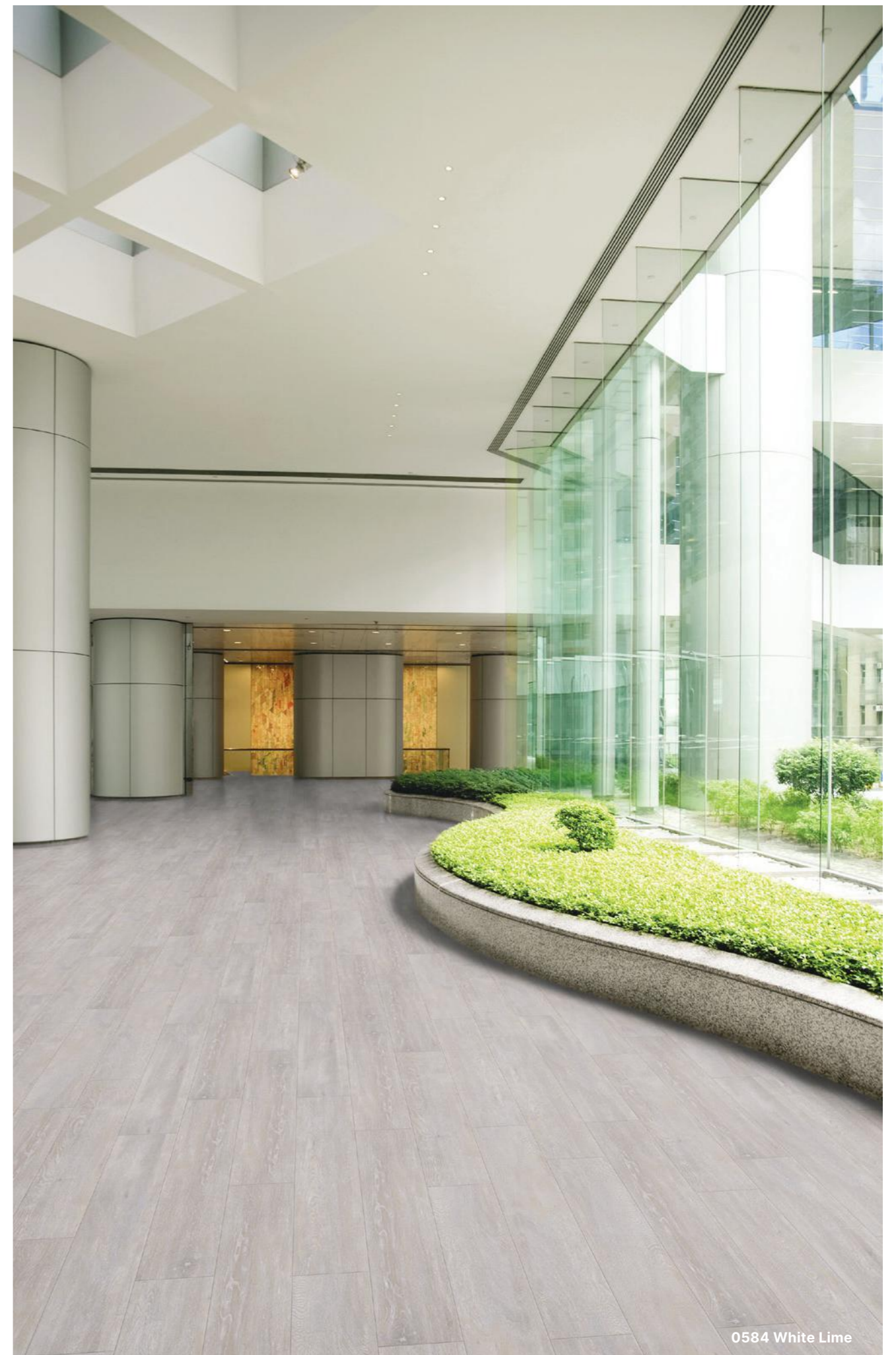

0584 White Lime

Creation 55

Luxury Vinyl Tiles & Planks (LVT)

- > **Creation 55 Dryback** is a glued floorcovering
- > **Creation 55 Solid Clic** interlocking planks that can be laid without adhesive
- > **Creation 55 Rigid Acoustic** "Full rigid board" technology with an integrated acoustic underlay
- > **Creation 55 Looselay / Looselay Acoustic** Looselay up to 30sqm, removable installation with tackifier above 30sqm. Acoustic version delivers 19dB impact sound reduction
- > Suitable for medium traffic areas
- > Low maintenance due to Polyurethane (ProtecShield™) surface treatment



1281 Palissandro Grey
DB 230 × 1500mm | SOLID CLIC 240 × 1461mm
Y: 38.4



1282 Palissandro Beige
DB 230 × 1500mm | SOLID CLIC 240 × 1461mm
Y: 32.1



1287 Salento Light Grey
DB 184 × 1219mm | SOLID CLIC 212 × 1239 mm
RIGID AC 177 × 1219mm
Y: 46.6



1286 Salento Beige
DB 184 × 1219mm | SOLID CLIC 212 × 1239mm
RIGID AC 177 × 1219mm
Y: 37.0



0069 Mansfield Natural
DB 184 × 1219mm
Y: 37.7



0579 Amarante
DB 184 × 1219mm
Y: 21.3



0447 Amador
DB 184 × 1219mm | SOLID CLIC 212 × 1239mm
RIGID AC 177 × 1219mm | LL 229 × 1220mm | LL AC 229 × 1220mm
Y: 25.1



0068 Mansfield Light
DB 184 × 1219mm
Y: 31.8



0461 Michigan
DB 184 × 1219mm | SOLID CLIC 212 × 1239mm
RIGID AC 177 × 1219mm
Y: 13.5

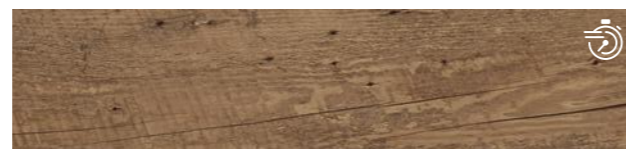

0445 Rustic Oak
DB 184 × 1219mm | SOLID CLIC 212 × 1239mm
RIGID AC 177 × 1219mm
Y: 20.4



0459 Brownie
DB 184 × 1219mm
Y: 10.7

ProtecShield™ | 0.55mm Wear Layer | T Wear Group | R10 Slip Resistant | Y = Light Reflectance Value (LRV) | Stocked for quick delivery see inside front cover

DB Creation 55 Dryback | SOLID CLIC Creation 55 Solid Clic | RIGID AC Creation 55 Rigid Acoustic | LL Creation 55 Looselay | LL AC Creation 55 Looselay Acoustic



0447 Amador

Creation 55

Luxury Vinyl Tiles & Planks (LVT)

- > **Creation 55 Dryback** is a glued floorcovering
- > **Creation 55 Solid Clic** interlocking planks that can be laid without adhesive - Clic will be available from January 2023
- > **Creation 55 Looselay / Looselay Acoustic** Looselay up to 30sqm, removable installation with tackifier above 30sqm. Acoustic version delivers 19dB impact sound reduction
- > Suitable for medium traffic areas
- > Low maintenance due to Polyurethane (ProtecShield™) surface treatment



1280 Charming Oak Brown
DB 184 × 1219mm | SOLID CLIC 212 × 1239mm
RIGID AC 177 × 1219mm

Y: 13.4



1277 Charming Oak Nature
DB 184 × 1219mm | SOLID CLIC 212 × 1239mm
RIGID AC 177 × 1219mm

Y: 18.6



1278 Charming Oak Beige
DB 184 × 1219mm | SOLID CLIC 212 × 1239mm
RIGID AC 177 × 1219mm

Y: 31.5



1279 Charming Oak Grey
DB 184 × 1219mm | SOLID CLIC 212 × 1239mm
RIGID AC 177 × 1219mm

Y: 36.2

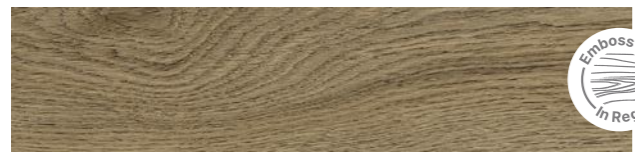

1274 Lounge Oak Chestnut
DB 230 × 1500mm | SOLID CLIC 240 × 1461mm
RIGID AC 225 × 1524mm

Y: 20.5



1271 Lounge Oak Golden
DB 230 × 1500mm | SOLID CLIC 240 × 1461mm
RIGID AC 225 × 1524mm

Y: 23.8



1273 Lounge Oak Natural
DB 230 × 1500mm | SOLID CLIC 240 × 1461mm
RIGID AC 225 × 1524mm

Y: 30.2

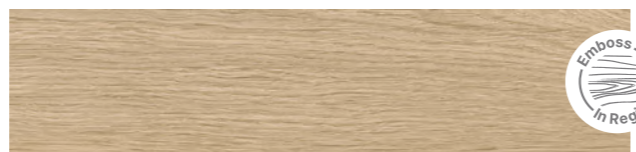

1272 Lounge Oak Beige
DB 230 × 1500mm | SOLID CLIC 240 × 1461mm
RIGID AC 225 × 1524mm

Y: 33.9



1290 White Lead Oak Shadow Grey
DB 184 × 1219mm

Y: 34.6



1288 White Lead Oak Blond
DB 184 × 1219mm

Y: 29.6



1289 White Lead Oak Dark Beige
DB 184 × 1219mm

Y: 25.3

ProtecShield™ | 0.55mm Wear Layer | T Wear Group | R10 Slip Resistant | Y = Light Reflectance Value (LRV)

DB Creation 55 Dryback | SOLID CLIC Creation 55 Solid Clic | RIGID AC Creation 55 Rigid Acoustic |  **EIR = Emboss In Register** Synchronized graining with the decor for hyper-realistic rendering



1288 White Lead Oak Blond

Creation 55

Luxury Vinyl Tiles & Planks (LVT)

- > **Creation 55 Dryback** is a glued floorcovering
- > **Creation 55 Solid Clic** interlocking planks that can be laid without adhesive
- > **Creation 55 Rigid Acoustic** "Full rigid board" technology with an integrated acoustic underlay
- > **Creation 55 Looselay / Looselay Acoustic** Looselay up to 30sqm, removable installation with tackifier above 30sqm. Acoustic version delivers 19dB impact sound reduction
- > Suitable for medium traffic areas
- > Low maintenance due to Polyurethane (ProtecShield™) surface treatment



1284 Urban Street Medium
DB 914 × 914mm
SOLID CLIC 389 × 729mm
LL 600 × 600mm
Y: 26.5



1283 Urban Street Light
DB 914 × 914mm
SOLID CLIC 389 × 729mm
LL 600 × 600mm
Y: 42.3



1285 Urban Street Beige
DB 914 × 914mm
Y: 31.2



0373 Silver City
DB 610 × 610mm
Y: 19.1

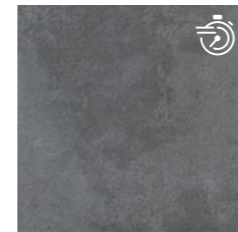

0436 Riverside
DB 610 × 610mm
SOLID CLIC 389 × 729mm
RIGID AC 457 × 914mm
LL 600 × 600mm
Y: 16.7

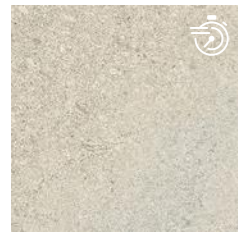

1275 Curton Stone Light Grey
DB 457 × 914mm
SOLID CLIC 389 × 729mm
RIGID AC 457 × 914mm
Y: 45.9



1276 Curton Stone Light Beige
DB 457 × 914mm
SOLID CLIC 389 × 729mm
RIGID AC 457 × 914mm
Y: 48.9



1269 Fabrik Mix Dark Grey
DB 610 × 610mm
SOLID CLIC 389 × 729mm
LL 600 × 600mm
Y: 13.4



1270 Fabrik Mix Indigo
DB 610 × 610mm
LL 600 × 600mm
Y: 17.1



1268 Fabrik Mix Jute
DB 610 × 610mm
SOLID CLIC 389 × 729mm
Y: 26.3

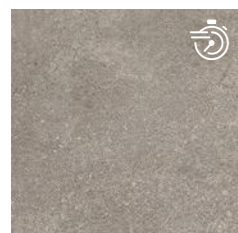

0868 Bloom Uni Taupe
DB 610 × 610mm
SOLID CLIC 389 × 729mm
RIGID AC 457 × 914mm
LL 600 × 600mm
Y: 28.5

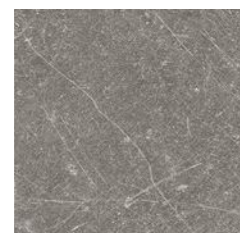

0618 Carmel
DB 457 × 914mm
SOLID CLIC 389 × 729mm
RIGID AC 457 × 914mm
LL 500 × 500mm
LL AC 500 × 500mm
Y: 19.2



0374 Parker Station
DB 610 × 610mm
SOLID CLIC 389 × 729mm
RIGID AC 457 × 914mm
LL 500 × 500mm
LL AC 500 × 500mm
Y: 12.6

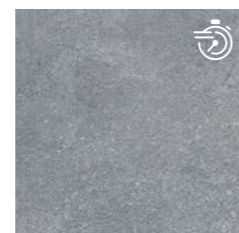

0869 Bloom Uni Grey
DB 610 × 610mm
SOLID CLIC 389 × 729mm
RIGID AC 457 × 914mm
LL 600 × 600mm
Y: 23.2

ProtecShield™

0.55mm

Wear Layer

T Wear Group

R10 Slip Resistant

Y = Light Reflectance Value (LRV)

Stocked for quick delivery see inside front cover

DB
Creation 55 Dryback

SOLID CLIC
Creation 55 Solid Clic

RIGID AC
Creation 55 Rigid Acoustic

LL
Creation 55 Looselay

LL AC
Creation 55 Looselay Acoustic



1284 Urban Street Medium / 1283 Urban Street Light

Saga² Luxury Vinyl Tiles

Saga² is a fast track loose lay tile that provides the durability of a compact tile with the comfort of an acoustic tile. The tile overcomes the difficulty of many irregular sub-floors and prevents their indentations transferring to the surface. With a wide range of stylish designs available and is suitable for high traffic areas including offices, boutiques, public areas as well as other administrative areas.



High traffic floor tile, removable installation suitable for raised floors

0030 Gentleman Blue



Saga²

Description			
Thickness	EN ISO 24346	mm	4.6
Wear layer thickness	EN ISO 24340	mm	0.70
Weight	EN ISO 23997	g/m ²	5595
Size	EN ISO 24342	mm	500 × 500
Classification			
Norm / Product specification	-	-	EN 652
European classification	EN ISO 10874	class	34-42
Fire rating	EN 13501-1	class	Bfl-s1
Static electrical propensity	EN 1815	kV	< 2
Slip resistance wet	DIN 51 130	class	R10
Performances			
Wear resistance	EN 660.2	mm ³	≤ 2.0
Wear group	EN 652	-	T
Dimensional stability	EN ISO 23999	%	≤ 0.15
Residual indentation	EN ISO 24343-1	mm	≤ 0.13
Thermal conductivity	EN ISO 10456	W/(m.K)	0.25
Impact sound insulation	EN ISO 717-2	dB	15
Colour fastness	EN 20 105-B02	degree	≥ 6
Chemical products resistance	EN ISO 26987	-	OK
Surface treatment	-	-	Protectsol®
TVOC after 28 days	ISO 16000-6	µg/m ³	< 100
CE Marking			
CE	EN 14041		

Saga²

Luxury Vinyl Tiles

- > Acoustic fast track tiles suitable for high traffic areas
- > ProtecSol® surface treatment - easy to maintain
- > Ideal for use alongside carpet tiles



0063 Rough Textile Grey
500.5 × 500.5mm Y: 21.1



0062 Rough Textile Beige
500.5 × 500.5mm Y: 25.4



0021 Barma Sweet
500.5 × 500.5mm Y: 25.0



0023 Barma Mystery
500.5 × 500.5mm Y: 11.3



0025 Barma Beige
500.5 × 500.5mm Y: 34.3



0572 Amarante Dark
500.5 × 500.5mm Y: 17.6



0579 Amarante
500.5 × 500.5mm Y: 21.3

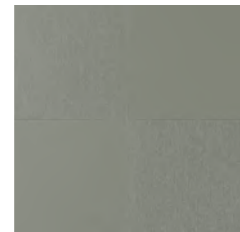

0028 Fiber Silver
500.5 × 500.5mm Y: 35.5



0027 Fiber Heavy Metal
500.5 × 500.5mm Y: 19.2



0026 Fiber Copper
500.5 × 500.5mm Y: 34.0

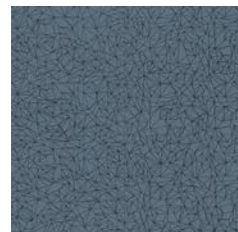

0039 Spider Blue
500.5 × 500.5mm Y: 17.4

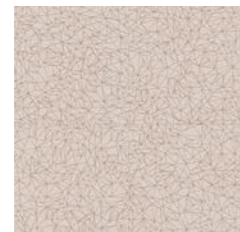

0033 Spider Beige
500.5 × 500.5mm Y: 60.9

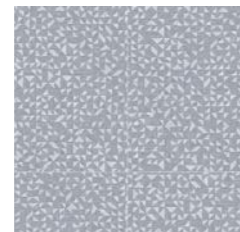

0032 Mozaic Grey
500.5 × 500.5mm Y: 38.3

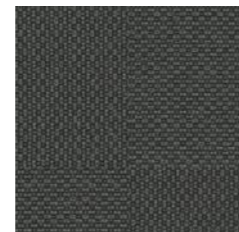

0017 Kadina City
500.5 × 500.5mm Y: 11.3

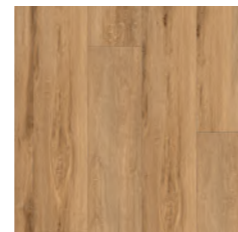

0577 Albion
500.5 × 500.5mm Y: 21.8



0030 Gentleman Blue
500.5 × 500.5mm Y: 8.7



0089 Gentleman Taupe
500.5 × 500.5mm Y: 21.2



0088 Gentleman Grey
500.5 × 500.5mm Y: 12.7



0029 Gentleman Beige
500.5 × 500.5mm Y: 28.5

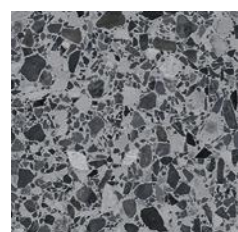

1088 Dalma Grey
500.5 × 500.5mm Y: 19.0

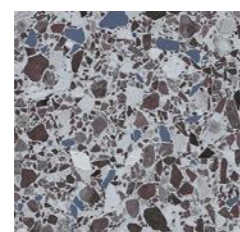

1089 Dalma Burgundy
500.5 × 500.5mm Y: 24.7



0085 Dock Grey
500.5 × 500.5mm Y: 20.1



0087 Dock Taupe
500.5 × 500.5mm Y: 19.2

ProtecSol®

0.7mm

Wear Layer

T Wear Group

R10 Slip Resistant

15_{ab} Quiet Underfoot

Y = Light Reflectance Value (LRV)



0029 Gentleman Beige / 0579 Amarante

GRADUS

Gradus Carpets is a brand of the Gerflor Group and is a UK manufacturer of premium quality carpet tile and plank, broadloom and impervious backed carpets which excel in terms of functionality, aesthetics and ease of maintenance.

Utilising a range of high performance yarns, Gradus' extensive range of carpets are suitable for a wide variety of contract applications including commercial office, healthcare and education environments.



Premium Collection

- Premium design and quality to suit the performance requirements of any area be it a commercial office, education or healthcare application
- Complementary yarn systems and colour bank provide coordinated design schemes

See pages 154 - 173

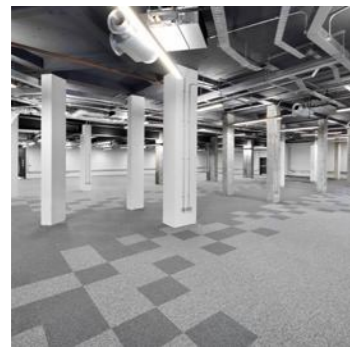

High Performance Contractor Collection

- Competitively priced without compromising design or performance

See pages 174 - 182

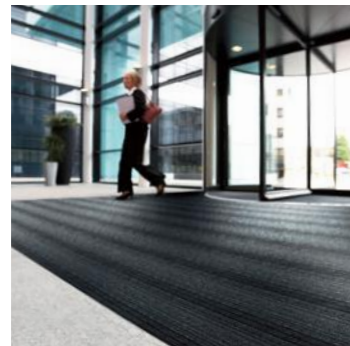

Secondary Barrier Matting

- Provides a solution for entrances, breakout areas or any heavy duty traffic area where contamination needs to be treated effectively
- Unique yarn system removes soil from foot traffic whilst absorbing moisture and being easy to clean

See pages 183 - 187

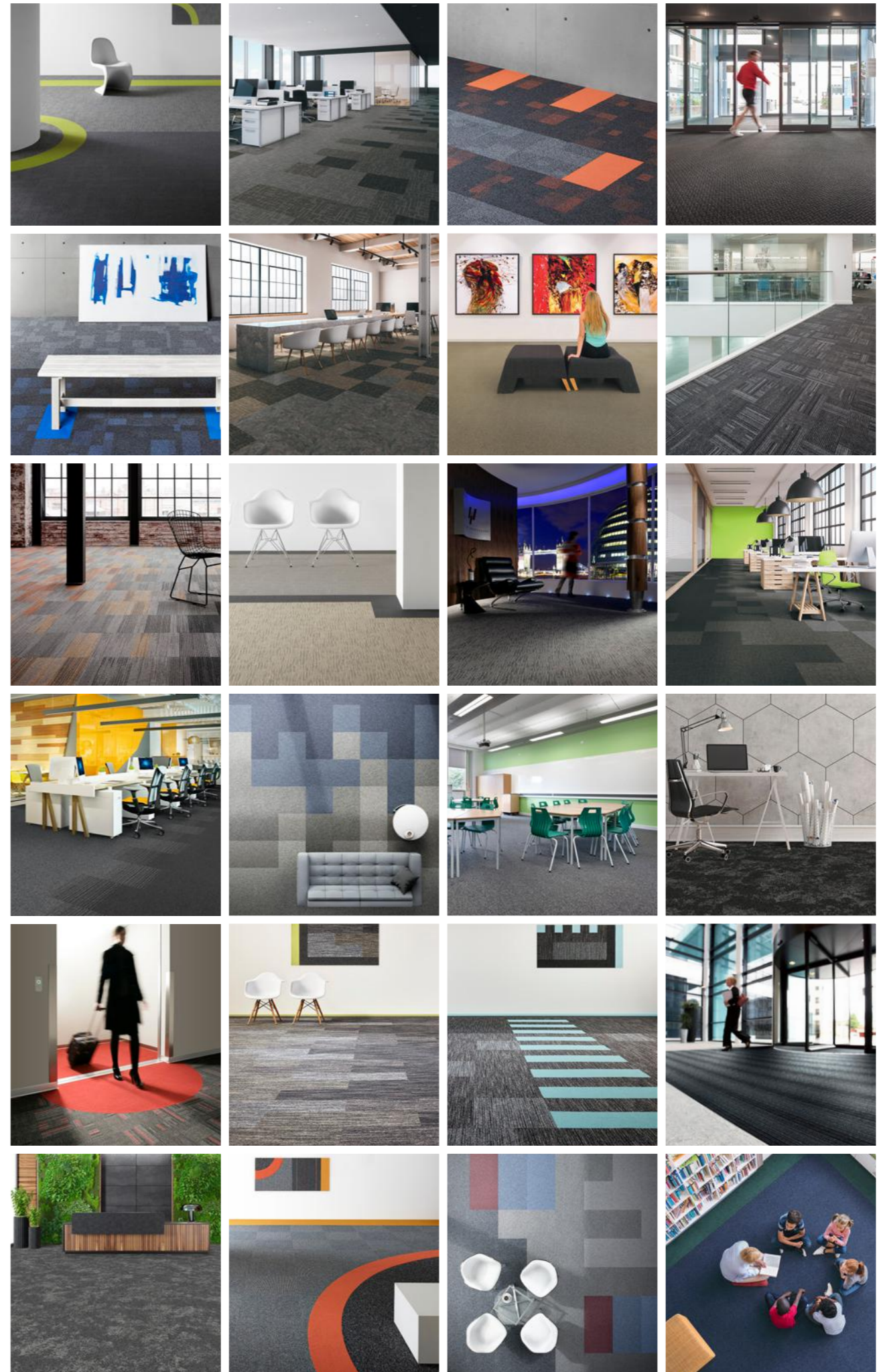

Lunar

Carpet Tile

Premium Collection

- > Suitable for commercial office and education environments
- > Colours can be combined to create a coordinated floor scheme
- > Ideal for flexible floor plans, or creating zones and transitions across the floor
- > Complements Creation 55 Looseley LVT

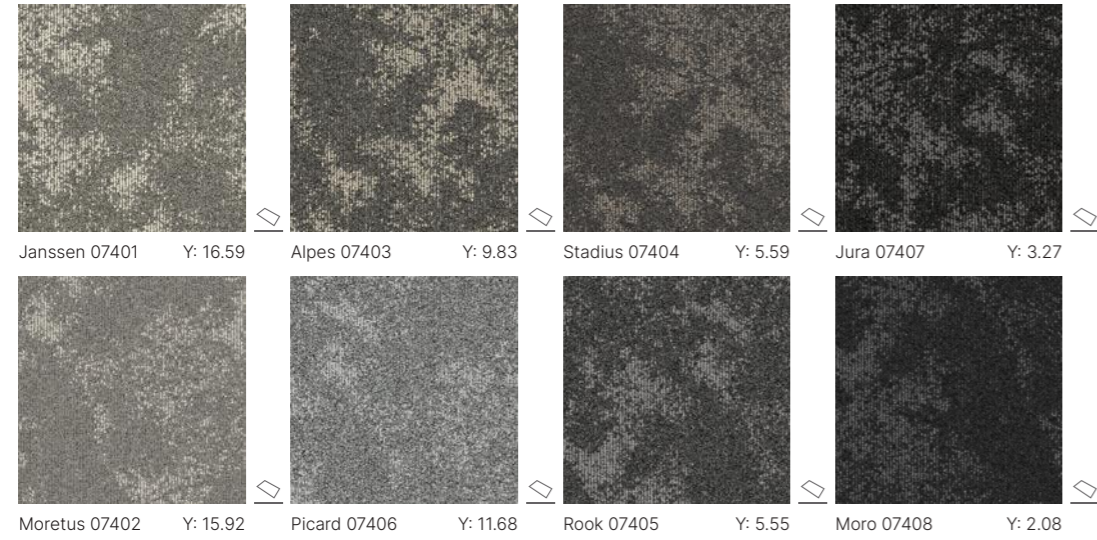

Specification:	Tile
Product Dimensions	500mm x 500mm
Product Construction	Tufted Loop Pile
Surface Yarn	100% Solution Dyed Nylon
Total Carpet Weight	3600 g/m ²
Tufted Pile Weight	610 g/m ²
Primary Backing	Non-woven
Secondary Backing	Bitumen (contains 75% recycled material)
Total Carpet Thickness	6mm

For full specification information visit www.gerflor.co.uk

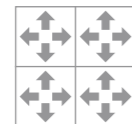

Random



Lunar - Janssen 07401

Urban Myth

Carpet Tile

Premium Collection

- > Suitable for commercial office and education environments
- > Colours can be combined to create a coordinated floor scheme
- > Ideal for creating zones and transitions across the floor
- > Complements Creation 55 Loose Lay LVT

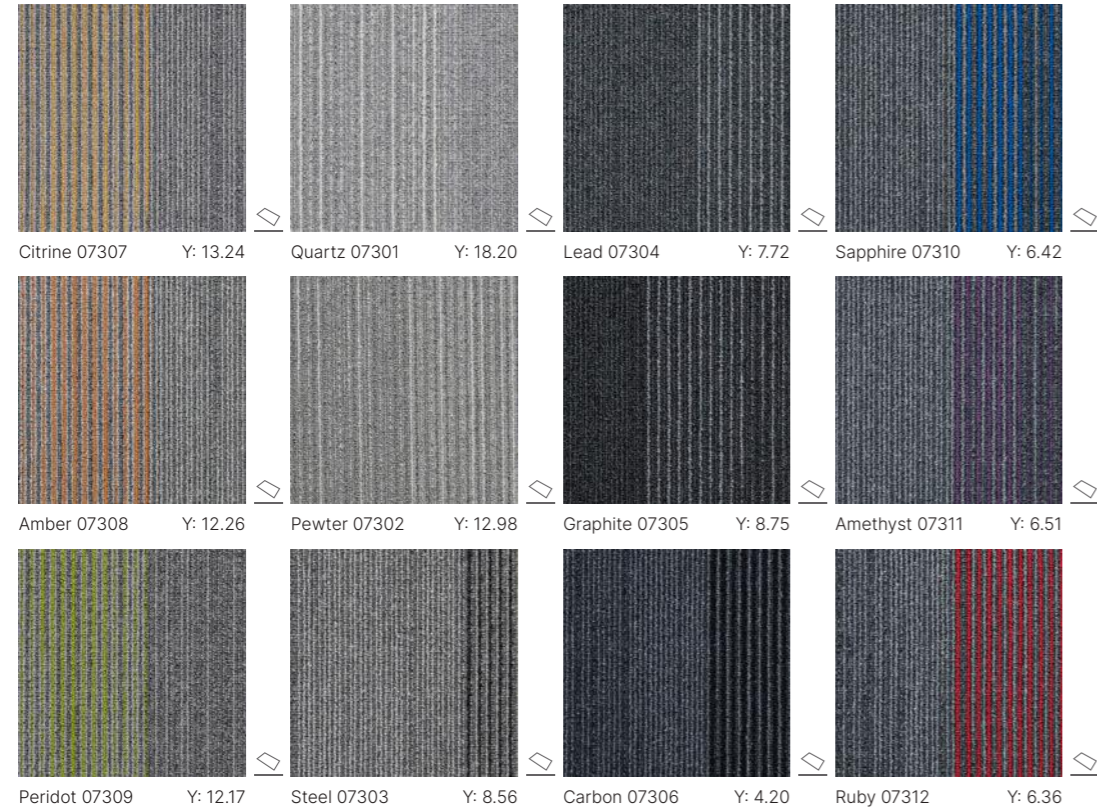

Urban Myth carpet tiles feature a selection of random designs

Specification:	Tile
Product Dimensions	500mm x 500mm
Product Construction	Tufted Loop Pile
Surface Yarn	100% Solution Dyed Nylon
Total Carpet Weight	3800 g/m ²
Tufted Pile Weight	650 g/m ²
Primary Backing	Non-woven
Secondary Backing	Bitumen (contains 75% recycled material)
Total Carpet Thickness	6mm
For full specification information visit www.gerflor.co.uk	

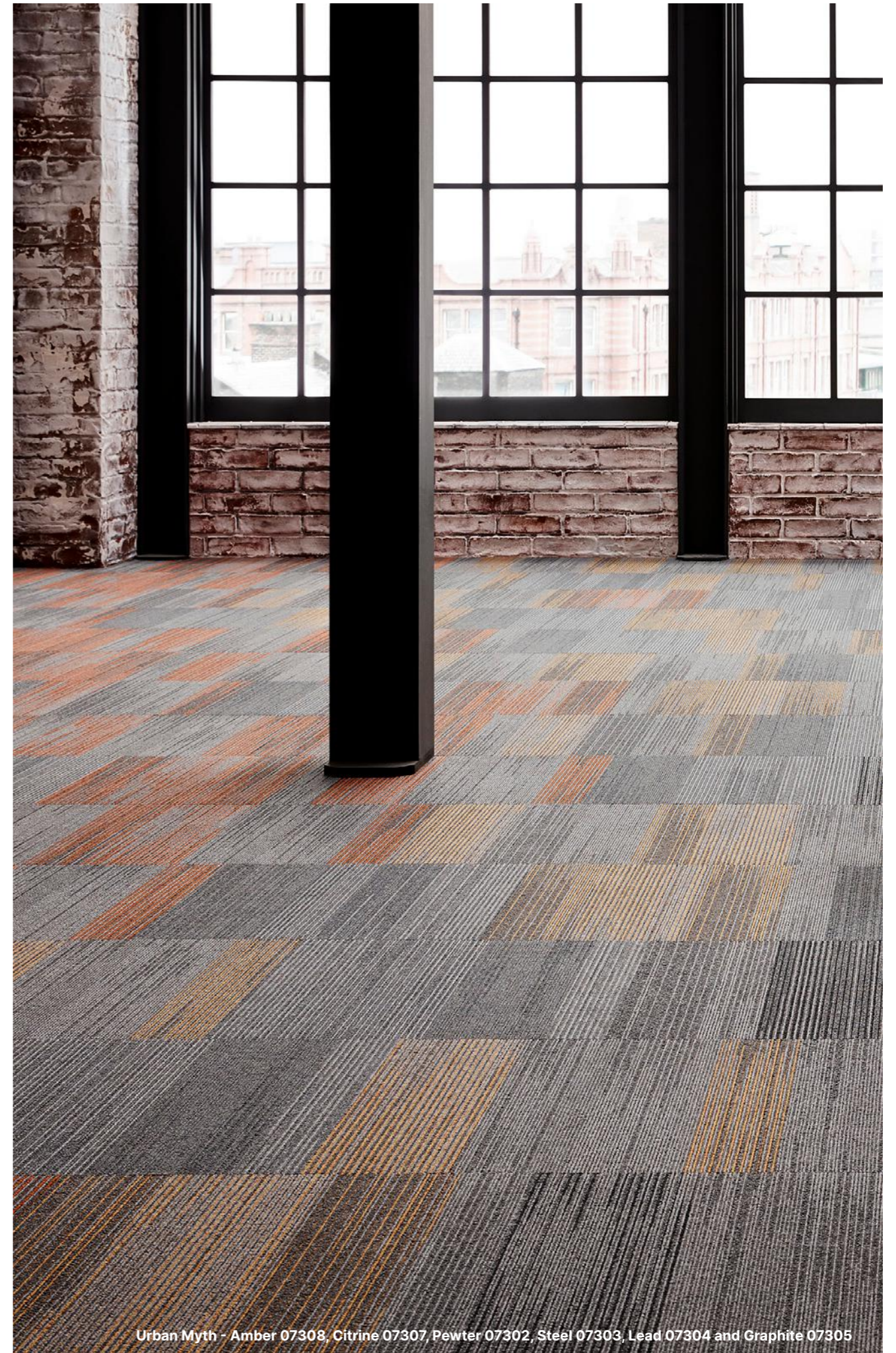
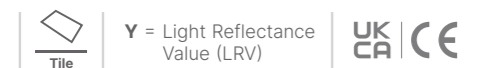
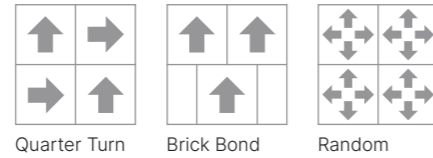

Urban Myth - Amber 07308, Citrine 07307, Pewter 07302, Steel 07303, Lead 07304 and Graphite 07305

Urban Myth

Carpet Plank

Premium Collection

- > Suitable for commercial office and education environments
- > Colours can be combined to create a coordinated floor scheme
- > Ideal for creating feature areas and transitions across the floor
- > Complements Creation 55 Loose Lay LVT

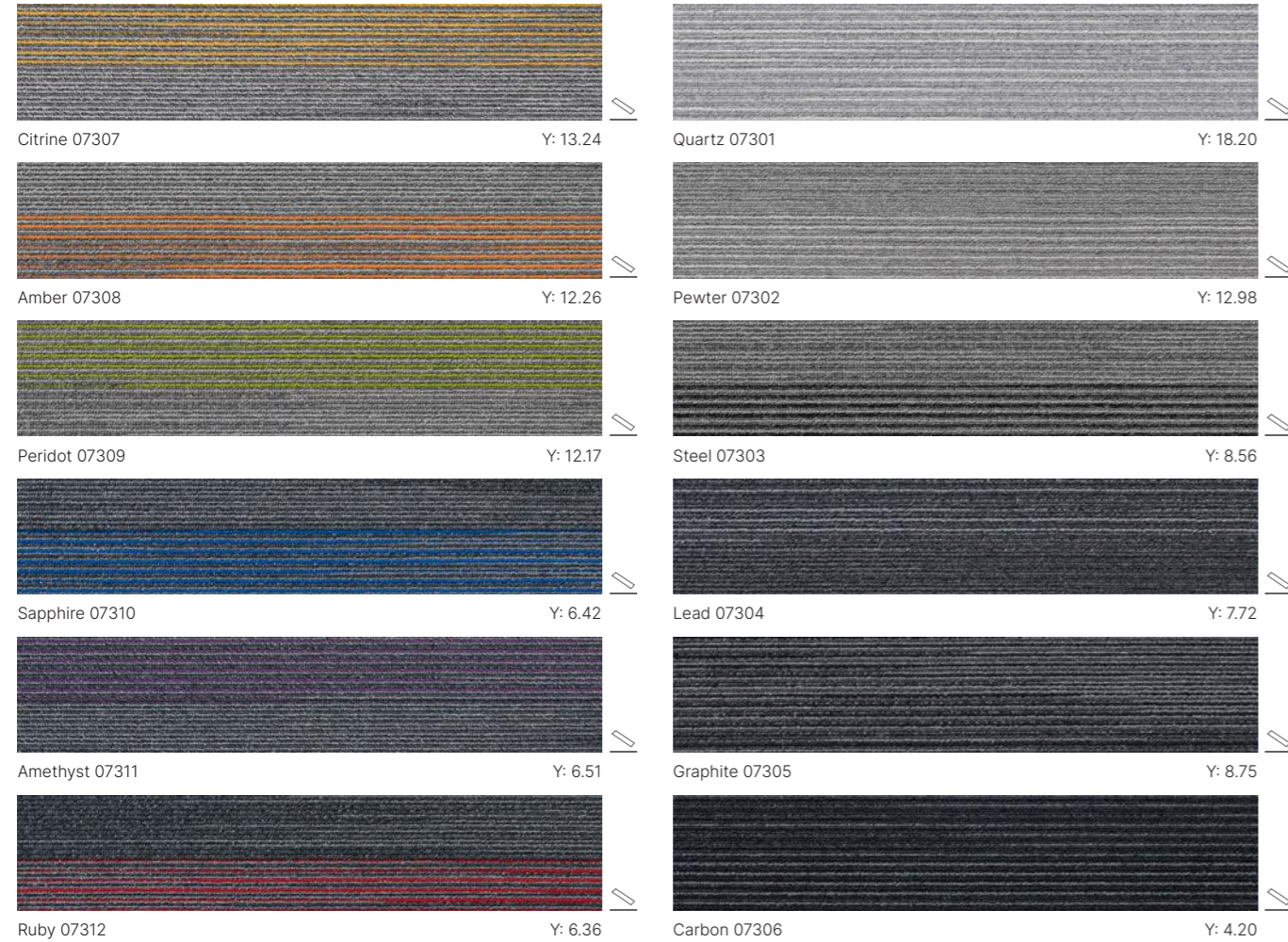

Urban Myth carpet planks feature a selection of random designs

Specification:	Plank
Product Dimensions	250mm x 1000mm
Product Construction	Tufted Loop Pile
Surface Yarn	100% Solution Dyed Nylon
Total Carpet Weight	3800 g/m ²
Tufted Pile Weight	650 g/m ²
Primary Backing	Non-woven
Secondary Backing	Bitumen (contains 75% recycled material)
Total Carpet Thickness	6mm

For full specification information visit www.gerflor.co.uk

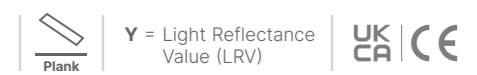
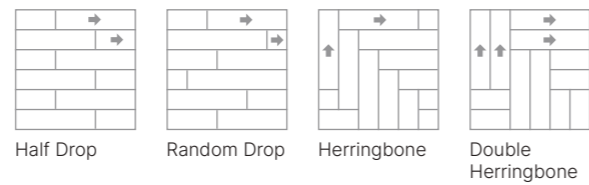

Urban Myth - Sapphire 07310, Carbon 07306, Graphite 07305, Lead 07304, Steel 07303 and Pewter 07302

Streetwise Style

Carpet Tile

Premium Collection

- > Suitable for commercial office and education environments
- > Colours can be combined to create a coordinated floor scheme
- > Ideal for flexible floor plans, or creating zones and transitions across the floor
- > Complements Creation 55 Looselay LVT

Trend

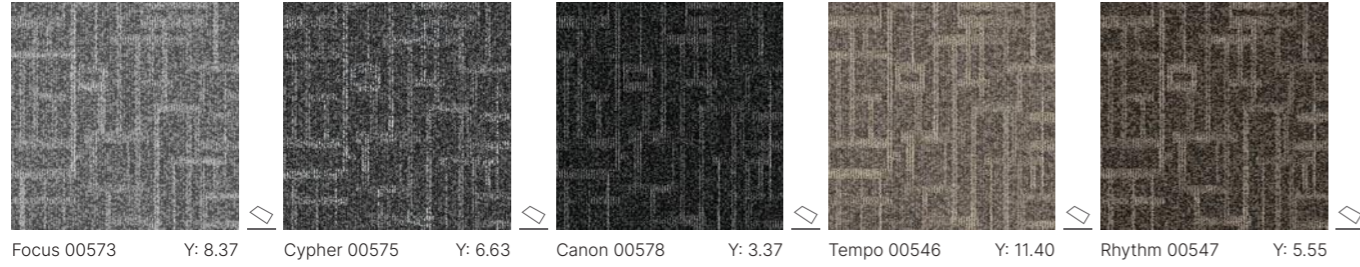

Flair

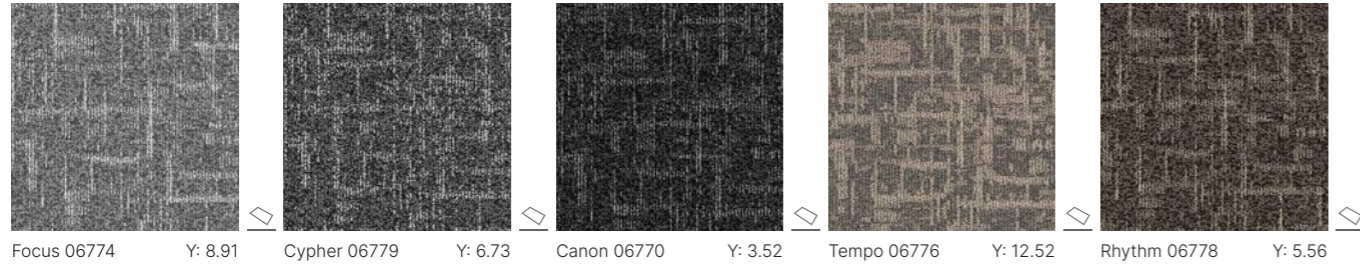

Specification:	Trend	Flair
Product Dimensions	500mm x 500mm	500mm x 500mm
Product Construction	Tufted Loop Pile	Tufted Loop Pile
Surface Yarn	100% Solution Dyed Nylon	100% Solution Dyed Nylon
Total Carpet Weight	4614 g/m ²	4334 g/m ²
Tufted Pile Weight	520 g/m ²	500 g/m ²
Primary Backing	Non-woven	Non-woven
Secondary Backing	Bitumen (contains 75% recycled material)	
Total Carpet Thickness	6.3mm	6.1mm

For full specification information visit www.gerflor.co.uk

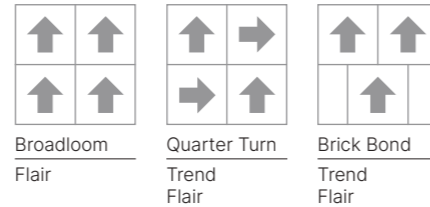

Streetwise Style - Trend: Focus 00573 with Cypher 00575 and Canon 00578

Streetwise Design

Carpet Tile

Premium Collection

- > Suitable for commercial office and education environments
- > Colours can be combined to create a coordinated floor scheme
- > Ideal for flexible floor plans, or creating zones and transitions across the floor
- > Complements Stratus, Emphasis and Creation 55 Looselay LVT

Brights

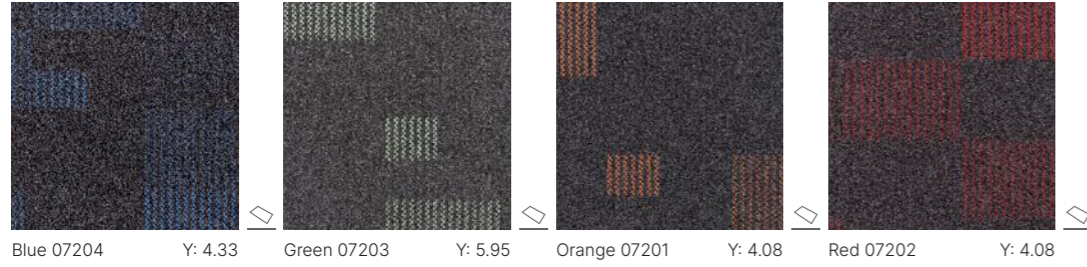

Originals

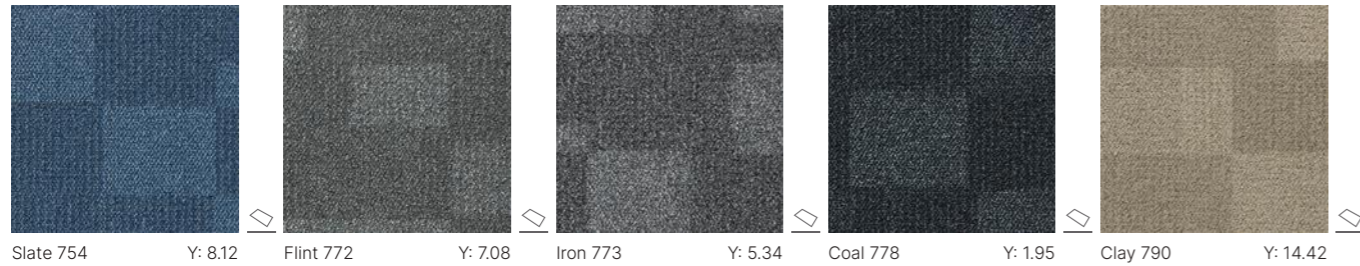

Streetwise Design carpet tiles feature a selection of random designs

Specification:	Tile
Product Dimensions	500mm x 500mm
Product Construction	Tufted Loop Pile
Surface Yarn	100% Solution Dyed Nylon
Total Carpet Weight	4500 g/m ²
Tufted Pile Weight	650 g/m ²
Primary Backing	Non-woven
Secondary Backing	Bitumen (contains 75% recycled material)
Total Carpet Thickness	7mm

For full specification information visit www.gerflor.co.uk

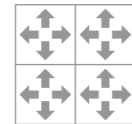

Random

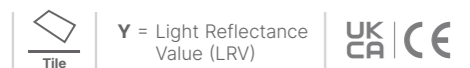

Y = Light Reflectance Value (LRV)



Streetwise Design - Brights Green 07203 and Stratus - Jet Stream 06506

Cityscene & Brickworks

Carpet Tile

Premium Collection

- > Suitable for commercial office and education environments
- > Colours can be combined to create a coordinated floor scheme
- > Ideal for flexible floor plans, or creating zones and transitions across the floor
- > Complements Creation 55 Looseley LVT

Cityscene

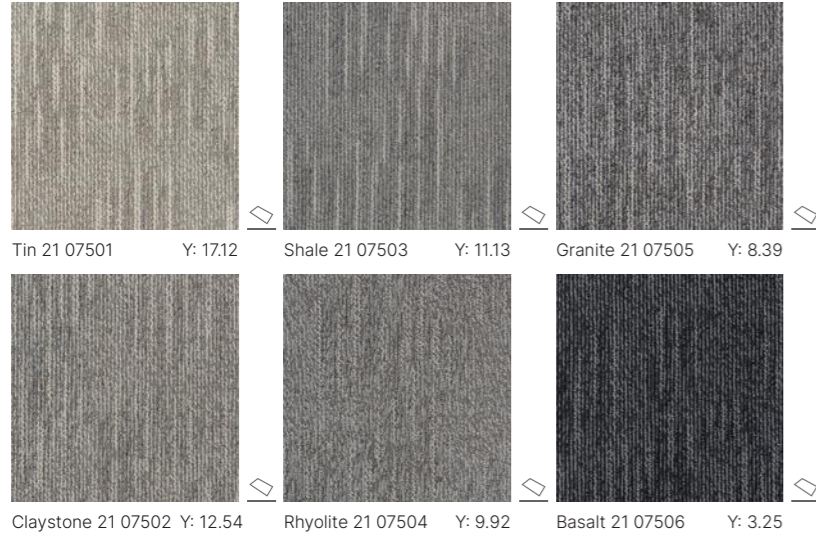

Brickworks



Specification:	Cityscene Tile	Brickworks Tile
Product Dimensions	500mm x 500mm	500mm x 500mm
Product Construction	Tufted Loop Pile	Tufted Textured Pattern Loop Pile
Surface Yarn	100% Solution Dyed Nylon	100% Solution Dyed Nylon
Total Carpet Weight	3880 g/m ²	4030 g/m ²
Tufted Pile Weight	650 g/m ²	800 g/m ²
Primary Backing	Non-woven	Non-woven
Secondary Backing	Bitumen (contains 75% recycled material)	
Total Carpet Thickness	5.8mm	6.5mm

For full specification information visit www.gerflor.co.uk

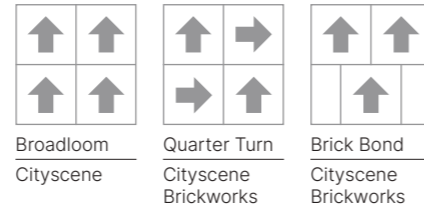

Times Square

Carpet Tile

Premium Collection

- > Suitable for commercial office and education environments
- > Colours can be combined to create a coordinated floor scheme
- > Ideal for flexible floor plans, or creating zones and transitions across the floor
- > Excellent acoustic performance and comfort underfoot

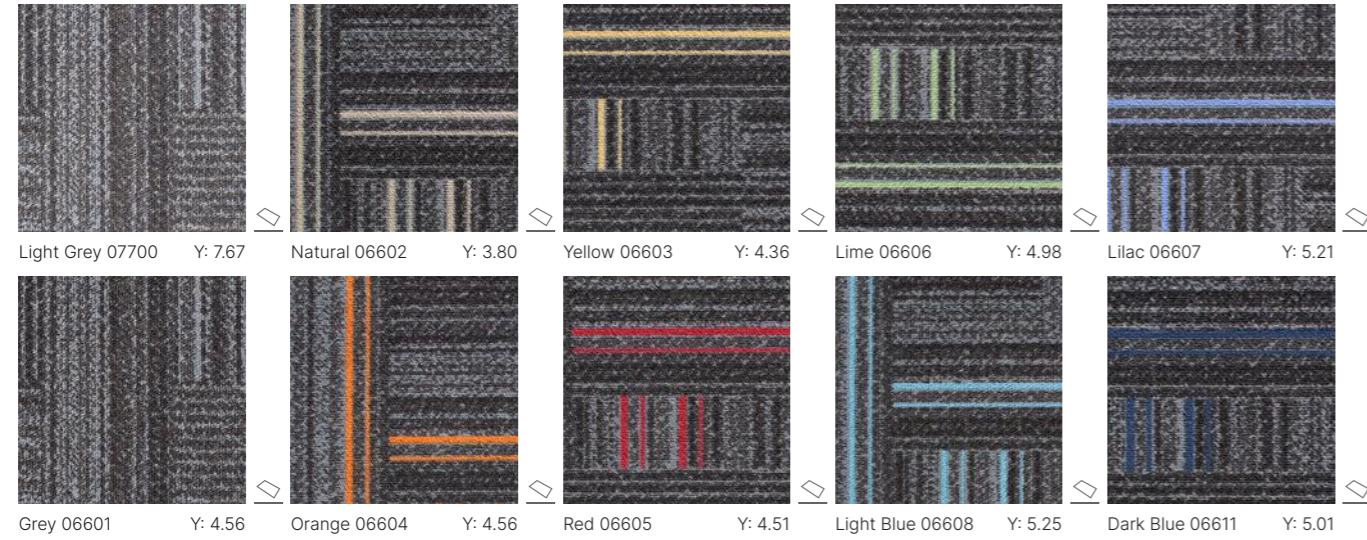

Times Square features 6 unique designs in each colourway

Specification:	Tile
Product Dimensions	500mm x 500mm
Product Construction	Tufted Loop Pile
Surface Yarn	100% Nylon
Total Carpet Weight	3700 g/m ²
Tufted Pile Weight	420 g/m ²
Primary Backing	Non-woven
Secondary Backing	Comfort Lite 90% recycled open cell polyurethane cushion
Total Carpet Thickness	8.6mm

For full specification information visit www.gerflor.co.uk

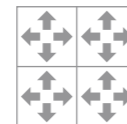

Random

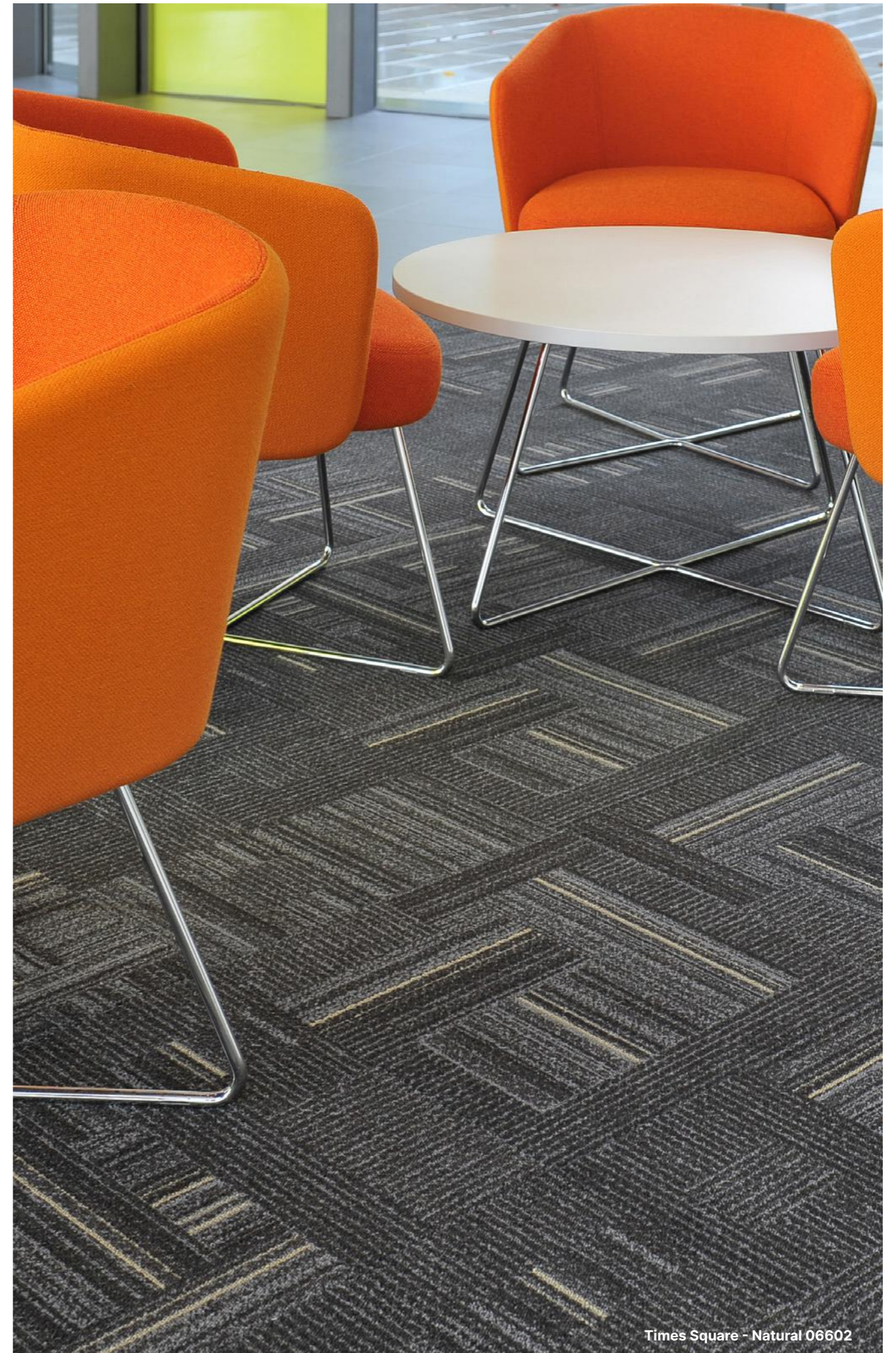

Times Square - Natural 06602

Carezone

Impervious Carpet

Premium Collection

- > Suitable for care homes, care facilities and residential living
- > Colours can be combined to create a coordinated floor scheme
- > Contains BI-OME® Medical anti-microbial treatment
- > Easy to clean and maintain

Textured Loop



Warm Stone
Textured Loop 07115 Y: 18.75



Barley Mist
Textured Loop 07120 Y: 19.56



Soft Taupe
Textured Loop 07116 Y: 16.04



Natural Truffle
Textured Loop 07117 Y: 9.96

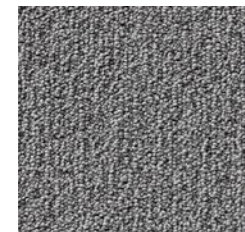

Silver Sky
Textured Loop 07119 Y: 14.20



Rich Granite
Textured Loop 07118 Y: 4.75

Cut Pile



Warm Stone
Cut Pile 07101 Y: 22.40



Barley Mist
Cut Pile 07114 Y: 19.48



Soft Taupe
Cut Pile 07102 Y: 18.70



Natural Truffle
Cut Pile 07103 Y: 11.89

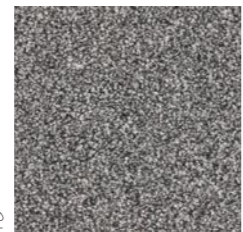

Silver Sky
Cut Pile 07113 Y: 11.06

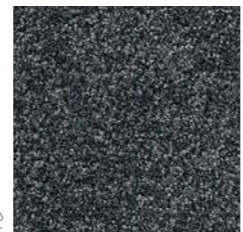

Rich Granite
Cut Pile 07104 Y: 5.32



Natural Hessian
Cut Pile 07109 Y: 16.02

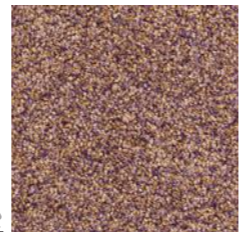

Lilac Heather
Cut Pile 07107 Y: 12.37



Autumn Leaves
Cut Pile 07106 Y: 10.45

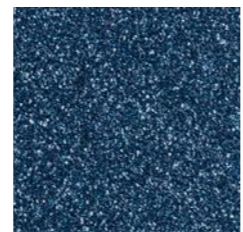

Deep Blue
Cut Pile 07112 Y: 5.94



Velvet Damson
Cut Pile 07108 Y: 4.04

Specification:	Textured Loop	Cut Pile
Product Dimensions	2 metres or 4 metres	2 metres or 4 metres
Product Construction	Tufted Loop Pile	Tufted Cut Pile
Surface Yarn	100% Polypropylene	100% Polypropylene
Total Carpet Weight	2850 g/m ²	3125 g/m ²
Tufted Pile Weight	960 g/m ²	1050 g/m ²
Primary Backing	Woven Polypropylene	Woven Polypropylene
Secondary Backing	Aquabac Impervious	Aquabac Impervious
Total Carpet Thickness	8.5mm	10mm

For full specification information visit www.gerflor.co.uk



The Dementia Services Development Centre at the University of Stirling have undertaken a review of the Carezone range and have rated its design in relation to dementia design principles and its usability within a dementia-inclusive environment.

All Carezone colours are rated as Class 1a and are suitable for use in dementia applications. For an environment to be considered 'dementia-inclusive' careful consideration must be given to the specification of adjacent finishes with a maximum contrast of 10 points LRV between adjacent floor surfaces.

Carezone - Natural Truffle Cut Pile 07103 shown with Tarasafe Impression

SqMile Exec

Carpet Tile

Premium Collection

- > Suitable for commercial office environments
- > Colours can be combined to create a coordinated floor scheme
- > Constructed from ECONYL® Regenerated Solution Dyed Nylon yarn
- > Complements Creation 55 Loose Lay LVT

Plains

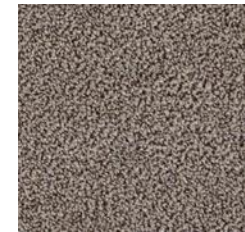

Bank 01313 Y: 9.02

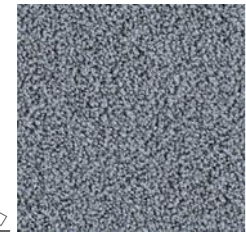

Euston 01314 Y: 9.12

Stripes

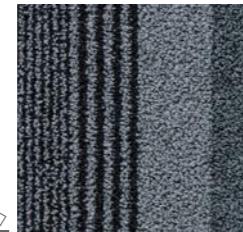

Central Line 01355

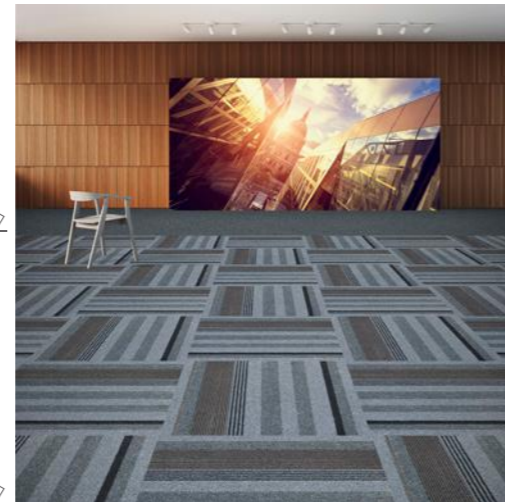

SqMile Exec - Stripes District Line 01366 and Plains Westminster 01315



Westminster 01315 Y: 5.61

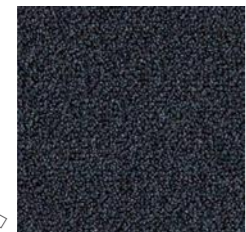

Farringdon 01310 Y: 1.80



District Line 01366

Specification:	Tile
Product Dimensions	500mm x 500mm
Product Construction	Tufted Cut Pile
Surface Yarn	ECONYL® Regenerated SDN
Total Carpet Weight	5147 g/m ²
Tufted Pile Weight	1100 g/m ²
Primary Backing	Non-woven
Secondary Backing	Bitumen (contains 75% recycled material)
Total Carpet Thickness	8.7mm

For full specification information visit www.gerflor.co.uk



Broadloom
Plains



Quarter Turn
Plains
Stripes



Brick Bond
Stripes

Stratus

Carpet Tile

Premium Collection

- > Suitable for commercial office and education environments
- > Colours can be combined to create a coordinated floor scheme
- > Constructed from ECONYL® Regenerated Solution Dyed Nylon yarn
- > Complements Streetwise Design



Ice Storm 06514 Y: 11.22

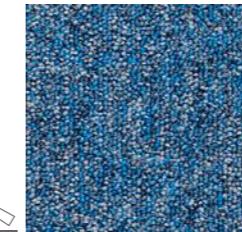

Ocean Tide 06507 Y: 7.50

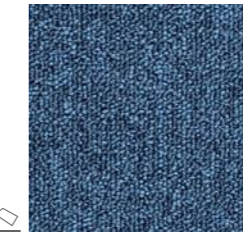

Solar Blue 06513 Y: 3.71

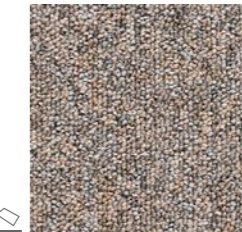

Avalanche 06509 Y: 16.27

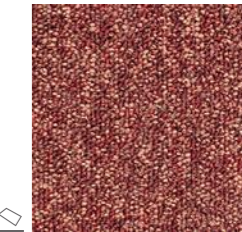

Firestorm 06510 Y: 7.96

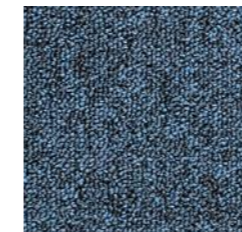

Blue Ridge 06505 Y: 3.96

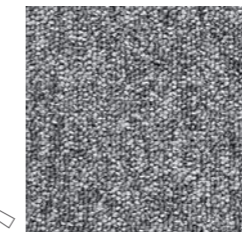

Rainfall 06503 Y: 11.47

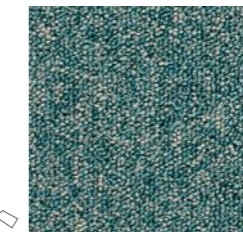

Valley Breeze 06501 Y: 9.45



Arctic Mist 06512 Y: 13.94



Typhoon 06502 Y: 8.73



Storm Surge 06504 Y: 6.16

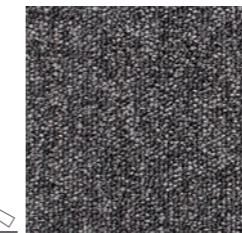

Jet Stream 06506 Y: 3.56

Specification:	Tile
Product Dimensions	500mm x 500mm
Product Construction	Tufted Loop Pile
Surface Yarn	ECONYL® Regenerated SDN
Total Carpet Weight	4585 g/m ²
Tufted Pile Weight	615 g/m ²
Primary Backing	Non-woven
Secondary Backing	Bitumen (contains 75% recycled material)
Total Carpet Thickness	6.8mm

For full specification information visit www.gerflor.co.uk



Broadloom



Quarter Turn

Adventurer

Carpet Tile & Impervious

Premium Collection

- > Suitable for commercial office, education and healthcare environments
- > Combines style with outstanding performance
- > Ideal for heavy traffic environments
- > Seamless appearance when installed

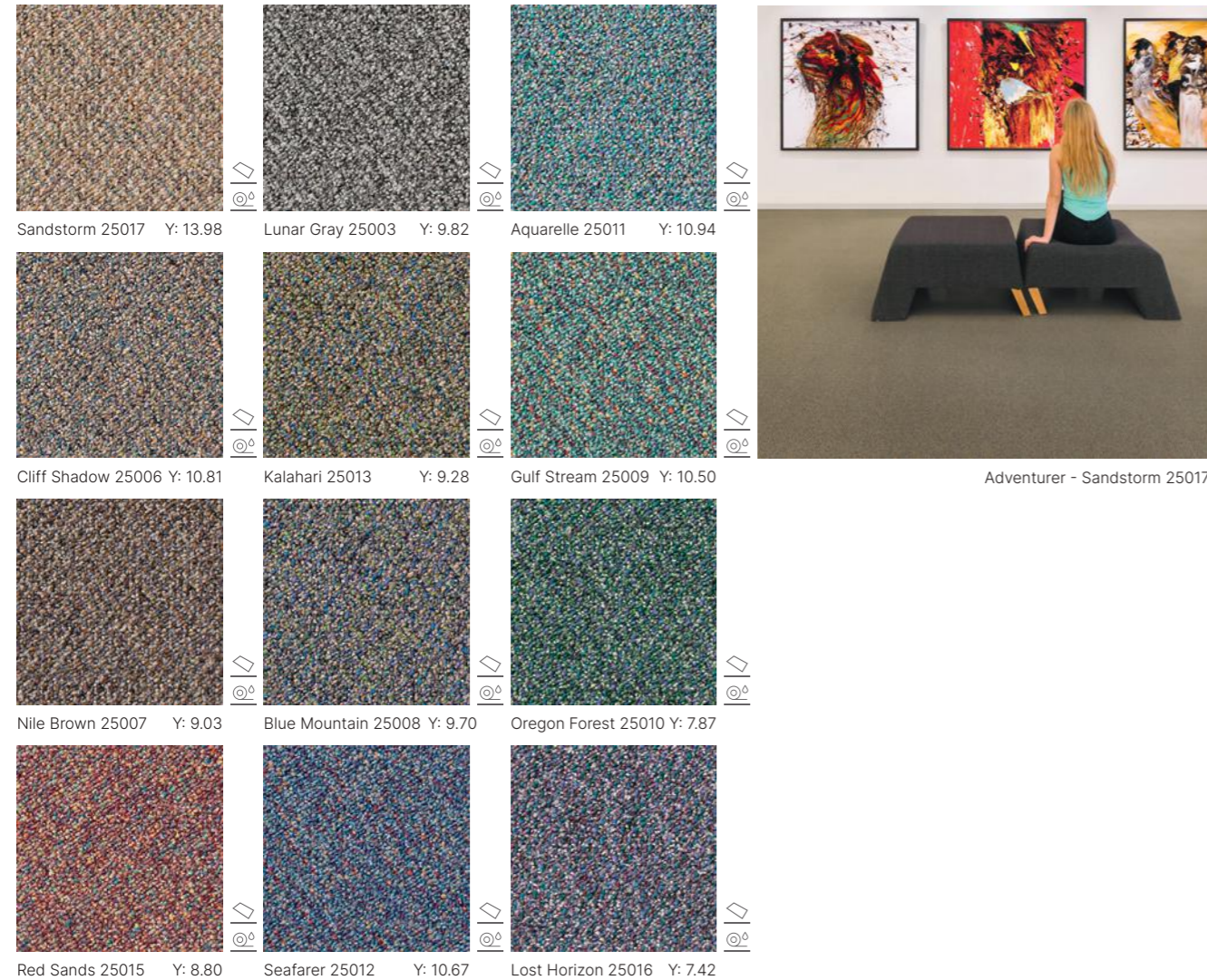

Specification:	Tile	Pvc Impervious
Product Dimensions	500mm x 500mm	2 metres
Product Construction	Tufted Loop Pile	Tufted Loop Pile
Surface Yarn	100% Solution Dyed Nylon	100% Solution Dyed Nylon
Total Carpet Weight	4380 g/m ²	4380 g/m ²
Tufted Pile Weight	500 g/m ²	500 g/m ²
Primary Backing	Non-woven	Non-woven
Secondary Backing	Bitumen	pvc
Total Carpet Thickness	6.2mm	6.9mm

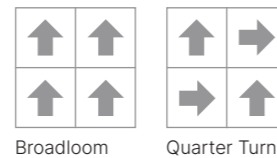

For full specification information visit www.gerflor.co.uk

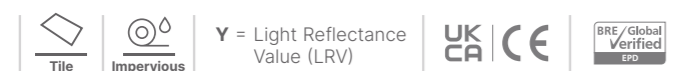

Genus & Volnay

Carpet Tile, Broadloom & Impervious

Premium Collection

- > Suitable for commercial office, education and healthcare environments
- > Available in tile, broadloom and impervious formats
- > Excellent performance and ideal for heavy traffic environments
- > Easy to clean and maintain

Genus

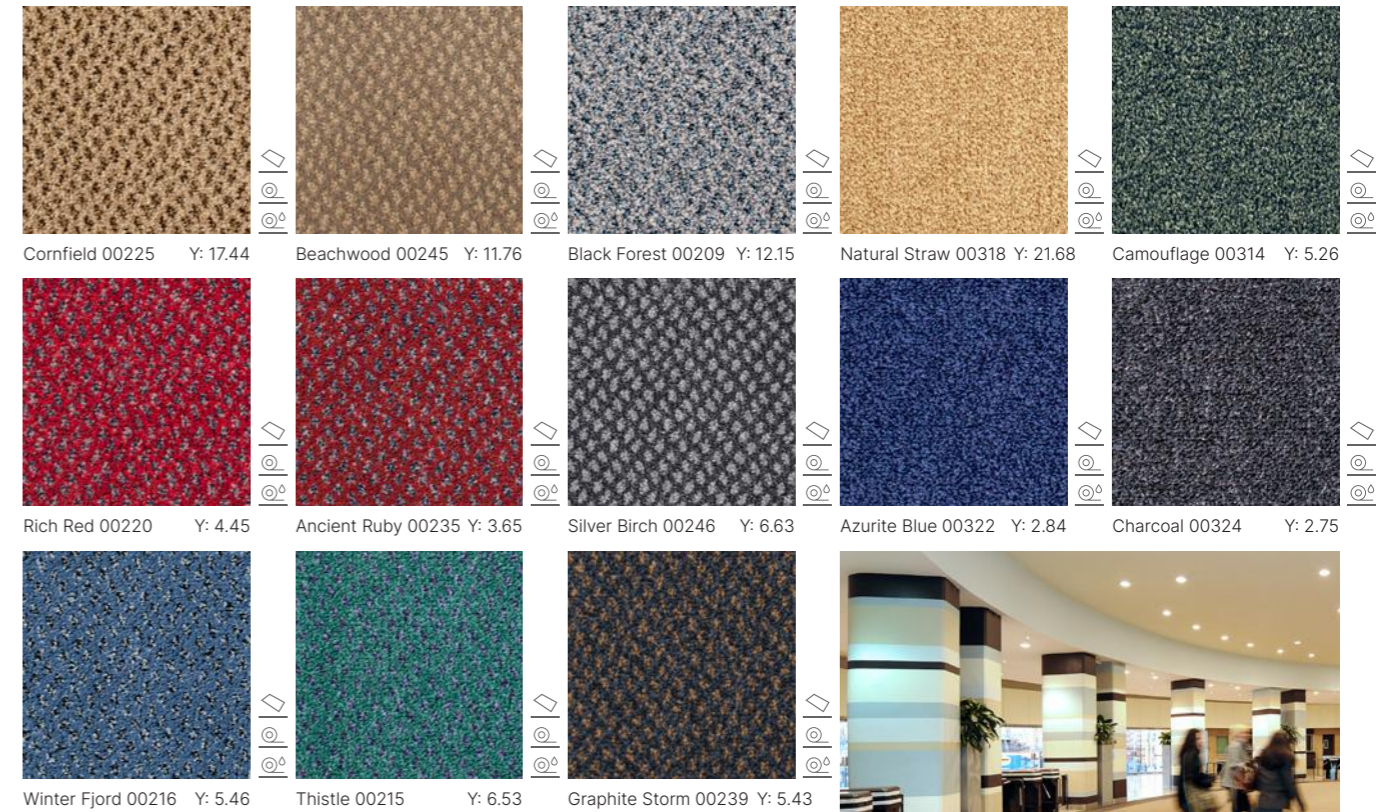

Volnay

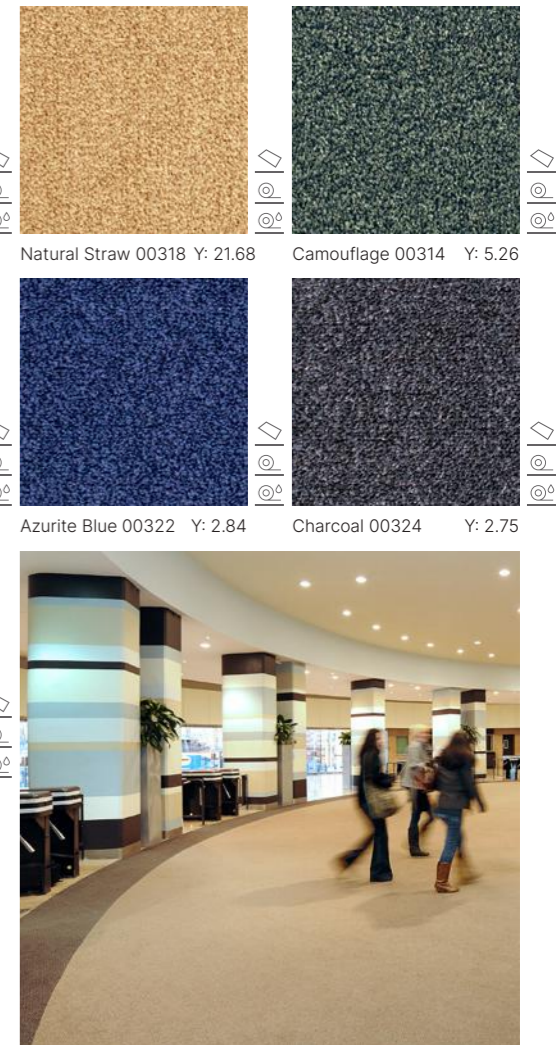

Specification:	Tile	Broadloom	Pvc Impervious
Product Dimensions	500mm x 500mm	4 metres	2 metres
Product Construction	Tufted Cut Pile	Tufted Cut Pile	Tufted Cut Pile
Surface Yarn	100% Marquésa SD	100% Marquésa SD	100% Marquésa SD
Total Carpet Weight	4375 g/m ²	2366 g/m ²	4605 g/m ²
Tufted Pile Weight	1085 g/m ²	1085 g/m ²	1085 g/m ²
Primary Backing	Non-woven	Woven Polypropylene	Non-woven
Secondary Backing	Bitumen	Woven Polypropylene	pvc
Total Carpet Thickness	9mm	8mm	8mm

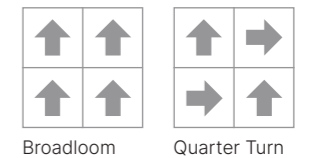

For full specification information visit www.gerflor.co.uk

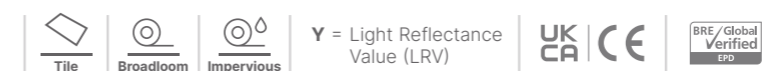

Latour² Carpet Tile

High Performance Contractor Collection

- > Suitable for commercial office and education environments
- > Colours can be combined to create a coordinated floor scheme
- > Constructed from 100% Aquafil Solution Dyed Nylon yarn
- > Excellent performance and ideal for heavy traffic environments

Plains



Stripes

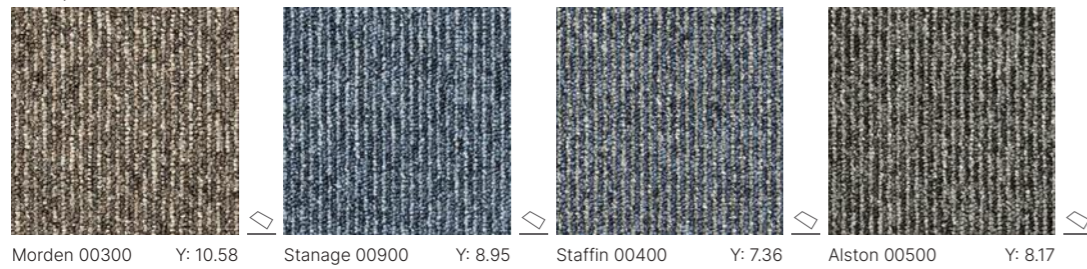

Specification:	Tile
Product Dimensions	500mm x 500mm
Product Construction	Tufted Loop Pile
Surface Yarn	100% Aquafil Solution Dyed Nylon
Total Carpet Weight	4320 g/m ²
Tufted Pile Weight	470 g/m ²
Primary Backing	Non-woven
Secondary Backing	Bitumen (contains 75% recycled material)
Total Carpet Thickness	5.5mm

For full specification information visit www.gerflor.co.uk



Broadloom
Plains



Quarter Turn
Plains
Stripes



Y = Light Reflectance Value (LRV)

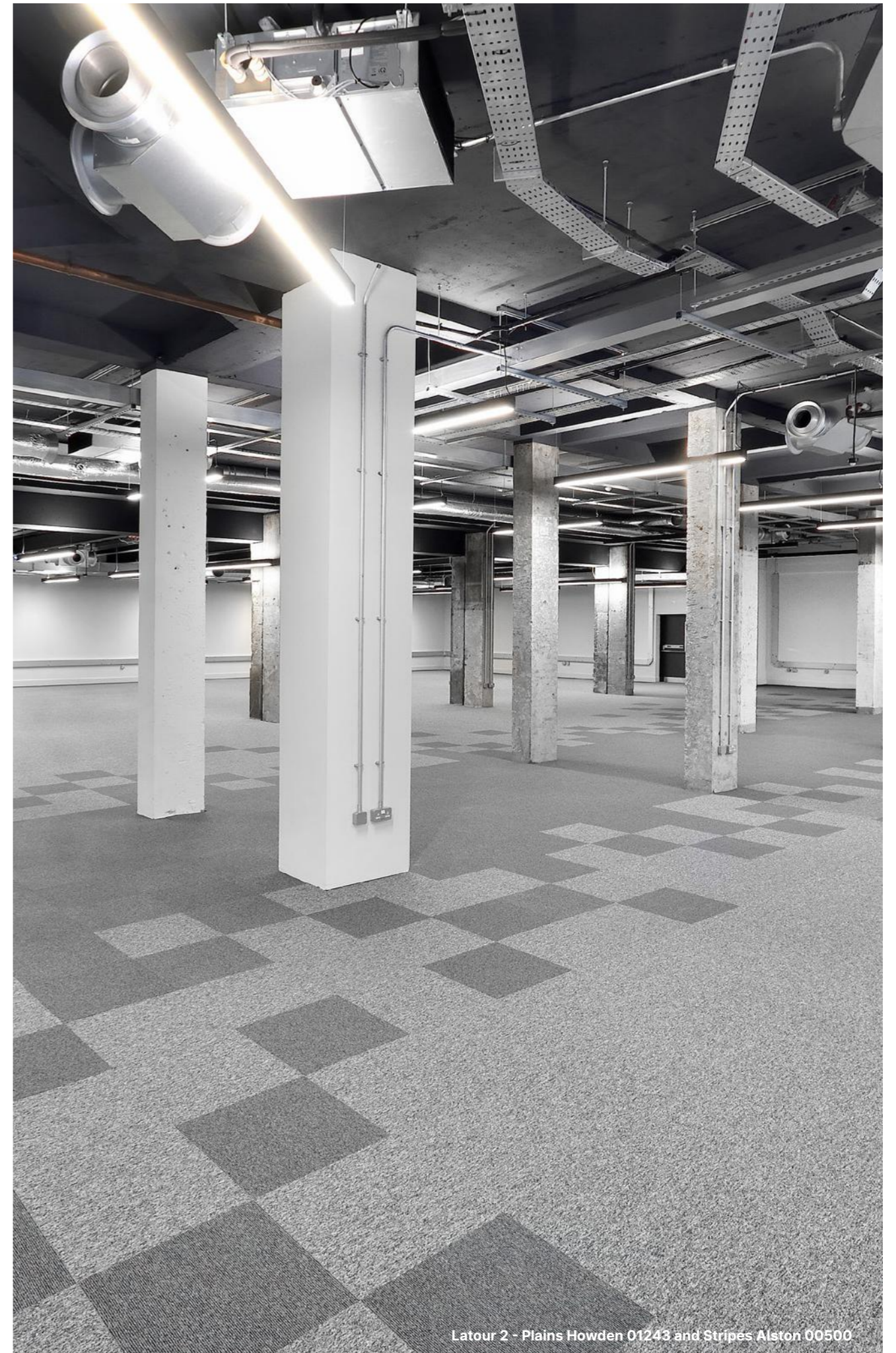

Latour 2 - Plains Howden 01243 and Stripes Alston 00500

Lafite Connect

Carpet Tile

High Performance Contractor Collection

- > Suitable for commercial office and education environments
- > Fusion tiles create a seamless transition feature across areas of your room such as walkways and seating plans
- > Ideal for creating zones, feature areas and transitions across the floor
- > Complements Lafite Space

Fusion

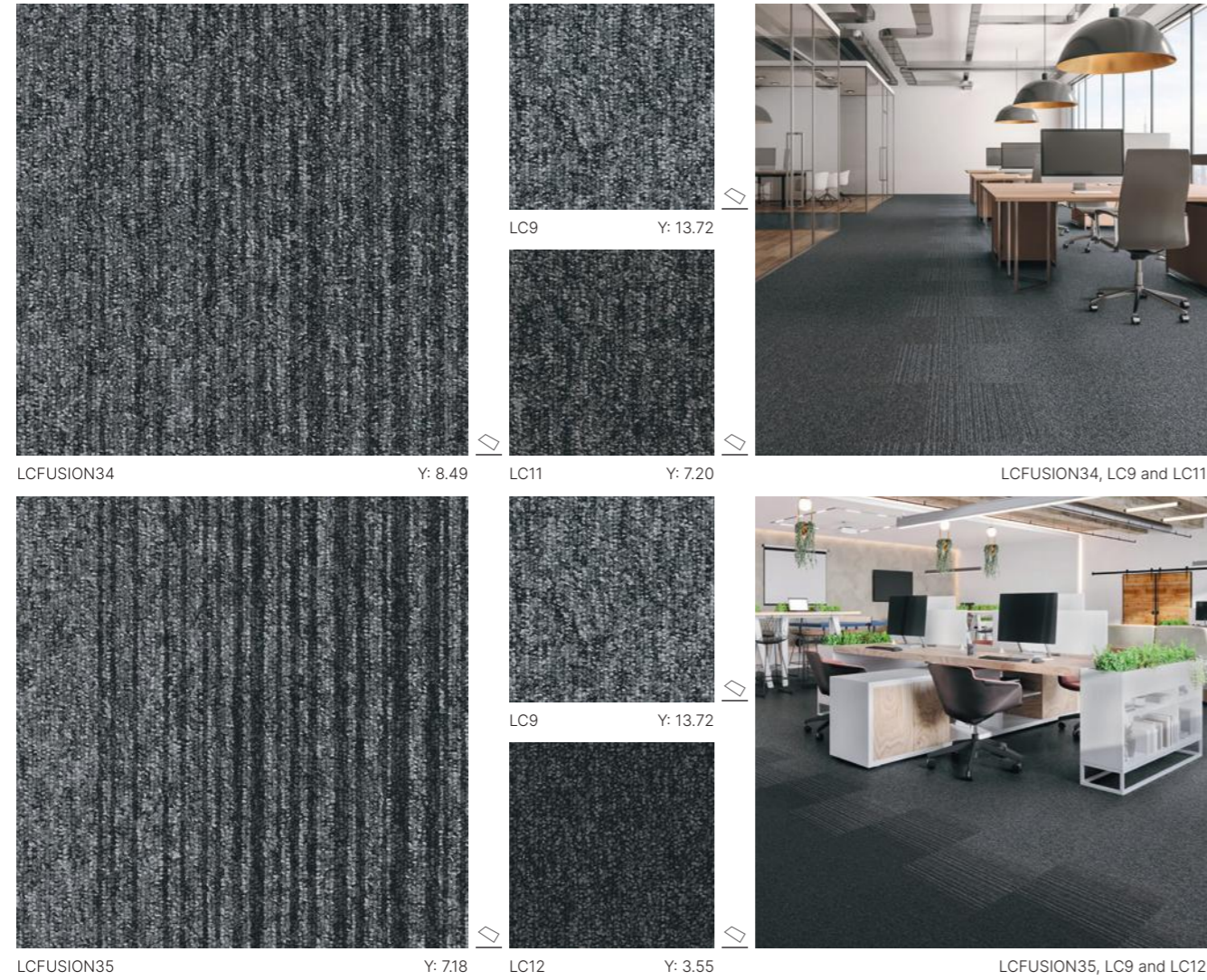

Plains

Stripes

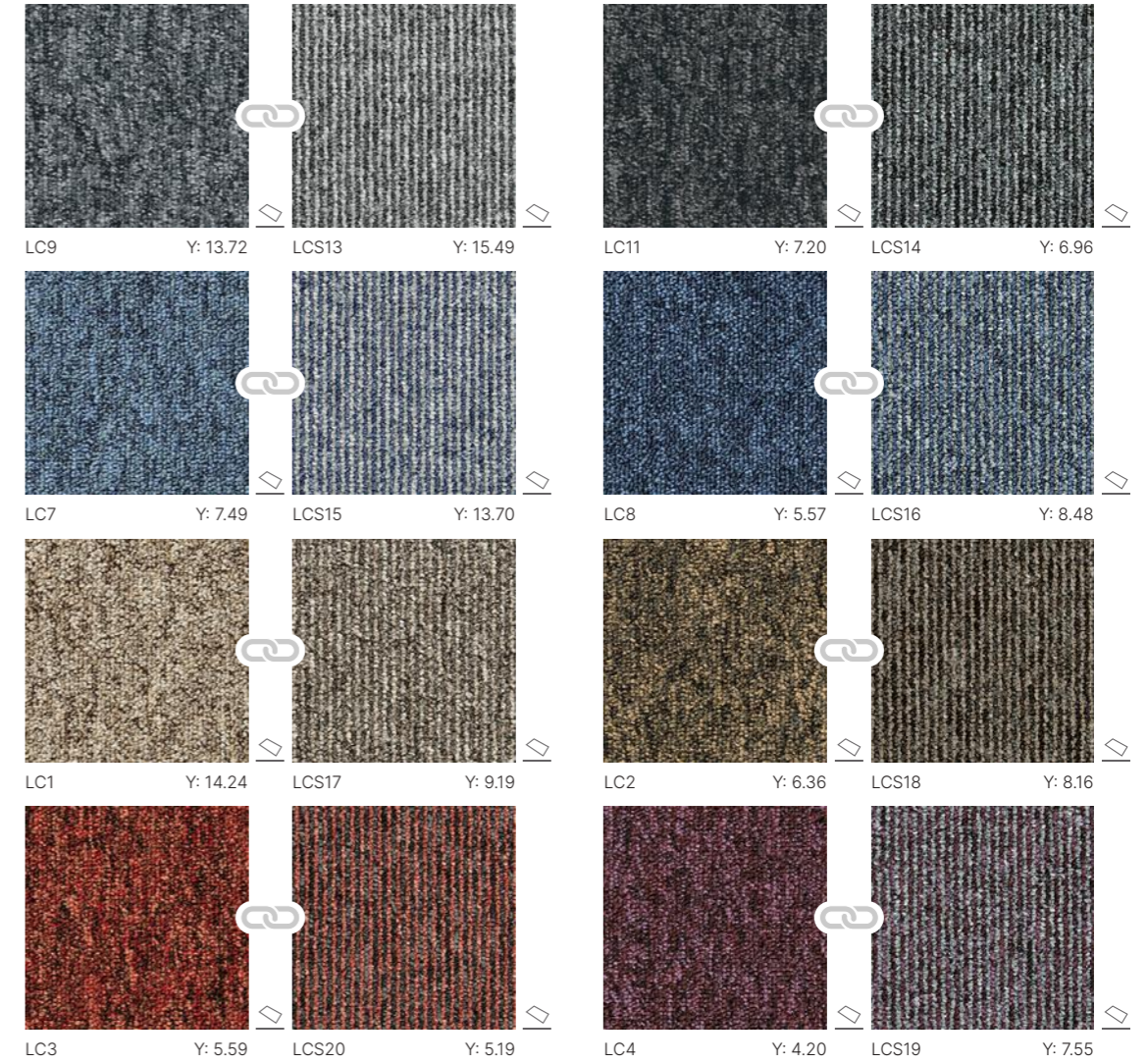

Specification:	Fusion, Plains & Stripes
Product Dimensions	500mm x 500mm
Product Construction	Tufted Loop Pile
Surface Yarn	100% Aquafil Solution Dyed Nylon
Total Carpet Weight	4415 g/m ²
Tufted Pile Weight	540 g/m ²
Primary Backing	Non-woven
Secondary Backing	Bitumen
Total Carpet Thickness	5.9mm
For full specification information visit www.gerflor.co.uk	

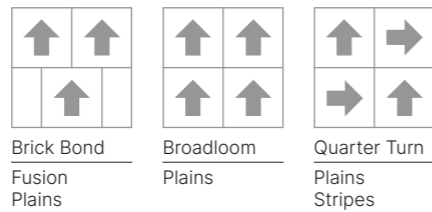

Plains and Stripes can be used to define spaces by connecting tones and colours to create a contrast between areas of your floor.



LC7 and LCS15

Lafite Space

Carpet Tile & Plank

High Performance Contractor Collection

- > Suitable for commercial office and education environments
- > Colours can be combined to create a coordinated floor scheme
- > Ideal for creating zones and transitions across the floor
- > Complements Lafite Connect

Tile

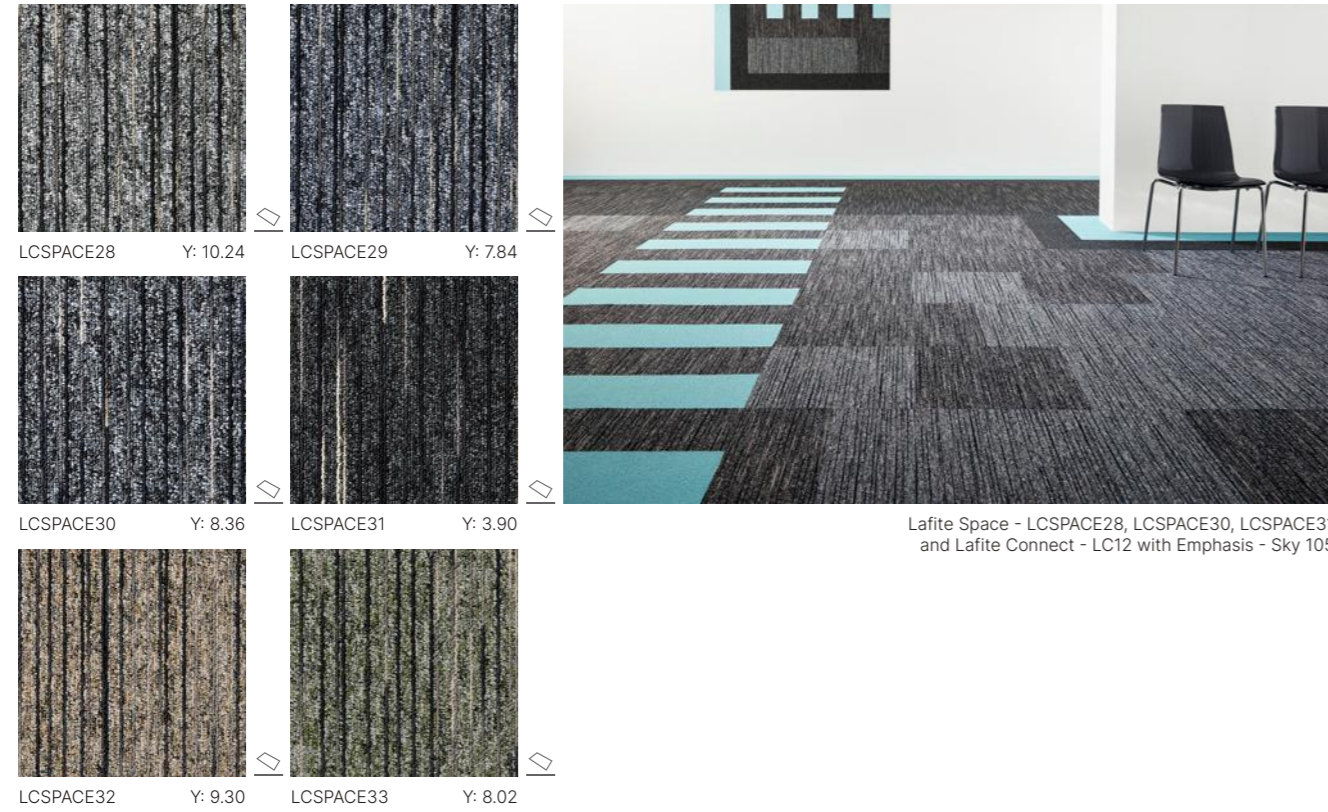

Plank

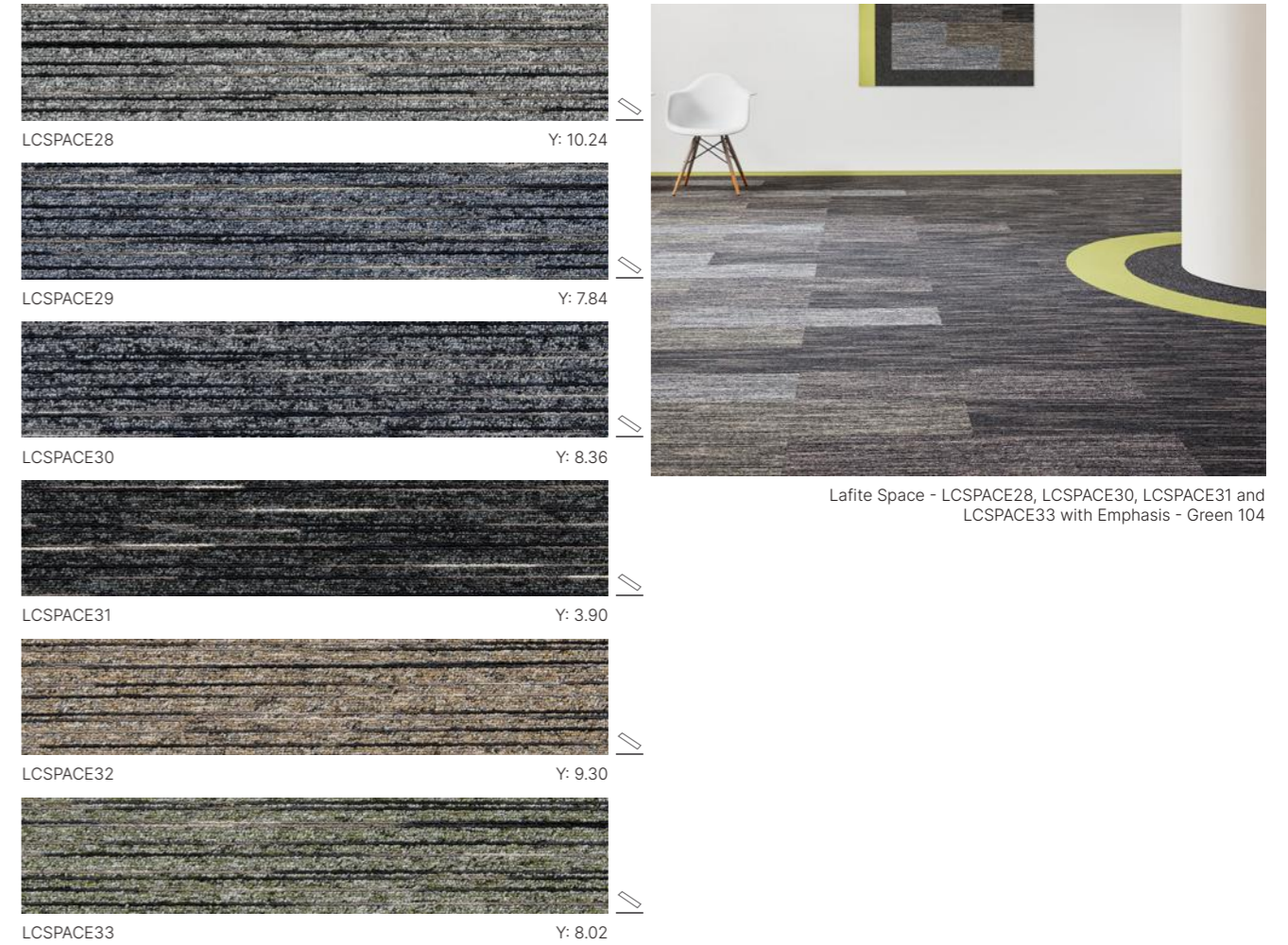

Specification:	Tile
Product Dimensions	500mm x 500mm
Product Construction	Tufted Loop Pile
Surface Yarn	Solution Dyed Nylon & Space Dyed Nylon
Total Carpet Weight	4415 g/m ²
Tufted Pile Weight	540 g/m ²
Primary Backing	Non-woven
Secondary Backing	Bitumen
Total Carpet Thickness	5.9mm
For full specification information visit www.gerflor.co.uk	

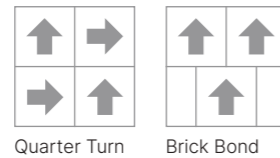

Specification:	Plank
Product Dimensions	250mm x 1000mm
Product Construction	Tufted Loop Pile
Surface Yarn	Solution Dyed Nylon & Space Dyed Nylon
Total Carpet Weight	4415 g/m ²
Tufted Pile Weight	540 g/m ²
Primary Backing	Non-woven
Secondary Backing	Bitumen
Total Carpet Thickness	5.9mm
For full specification information visit www.gerflor.co.uk	

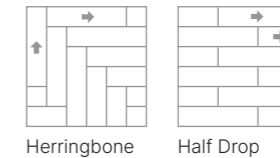

Lafite Plains

Carpet Tile

High Performance Contractor Collection

- > Suitable for commercial office and education environments
- > Colours can be combined to create a coordinated floor scheme
- > Ideal for creating zones, feature areas and transitions across the floor
- > Complements Lafite Space

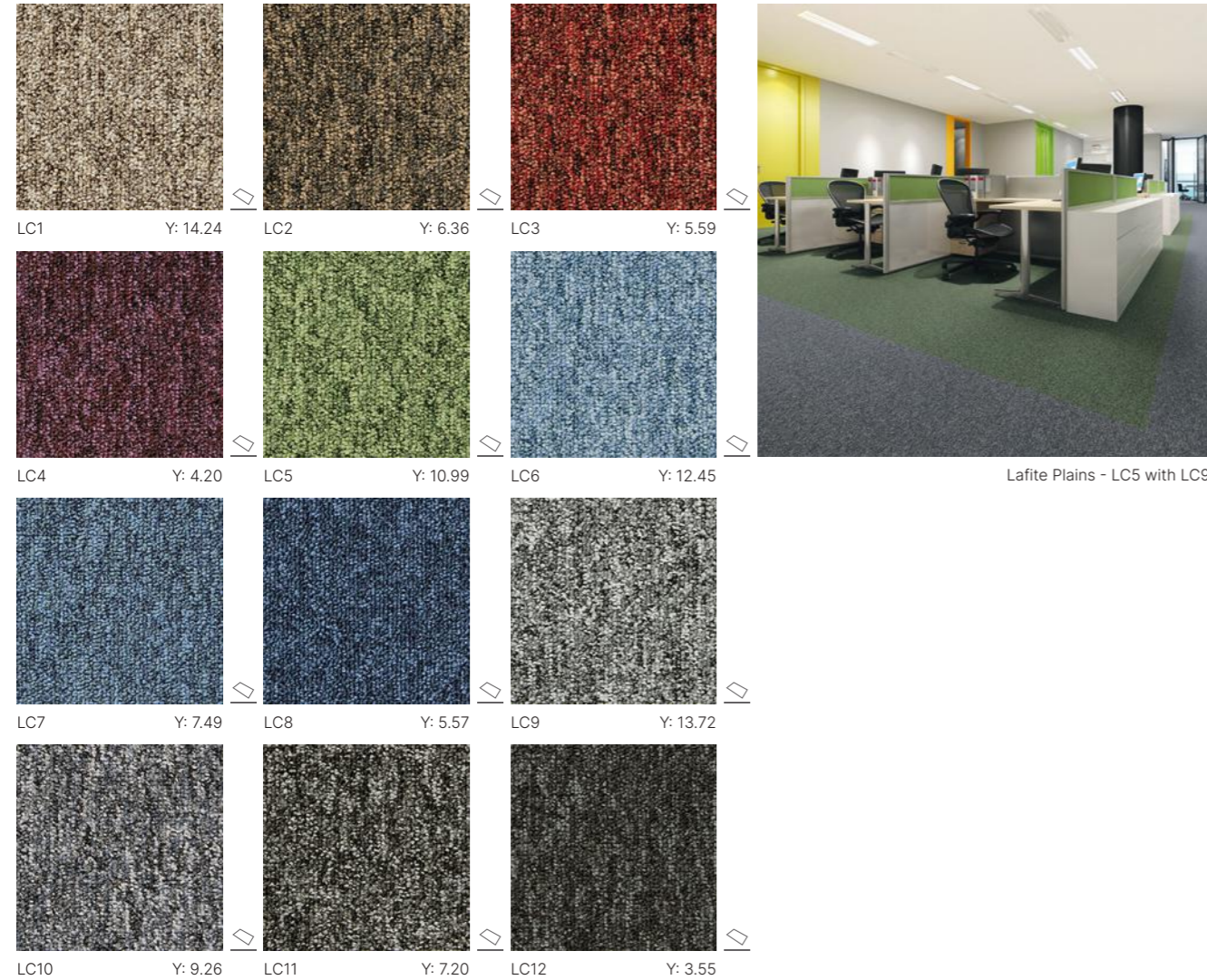

Lafite Plains - LC5 with LC9

Specification:	Tile
Product Dimensions	500mm x 500mm
Product Construction	Tufted Loop Pile
Surface Yarn	100% Aquafil Solution Dyed Nylon
Total Carpet Weight	4415 g/m ²
Tufted Pile Weight	540 g/m ²
Primary Backing	Non-woven
Secondary Backing	Bitumen
Total Carpet Thickness	5.9mm

For full specification information visit www.gerflor.co.uk

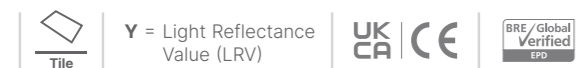
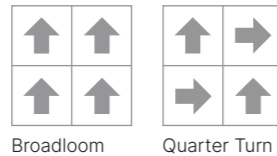

Predator

Carpet Tile

High Performance Contractor Collection

- > Suitable for commercial office and education environments
- > Colours can be combined to create a coordinated floor scheme
- > Excellent performance and ideal for heavy traffic environments
- > Seamless appearance when installed



Predator - Osprey 03324, Hawk 03316, Lynx 03322, Piranha

Specification:	Tile
Product Dimensions	500mm x 500mm
Product Construction	Tufted Loop Pile
Surface Yarn	ECONYL® Regenerated SDN
Total Carpet Weight	4400 g/m ²
Tufted Pile Weight	525 g/m ²
Primary Backing	Non-woven
Secondary Backing	Bitumen (contains 75% recycled material)
Total Carpet Thickness	6.5mm

For full specification information visit www.gerflor.co.uk

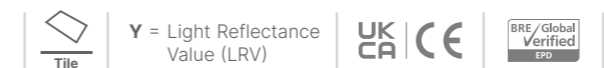
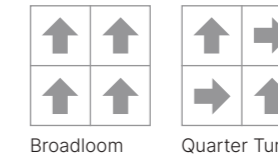

Bodega

Carpet Tile & Broadloom

High Performance
Contractor Collection

- > Suitable for commercial office, education and healthcare environments
- > Available in tile and broadloom formats
- > Excellent performance and ideal for circulation areas
- > Easy to clean and maintain

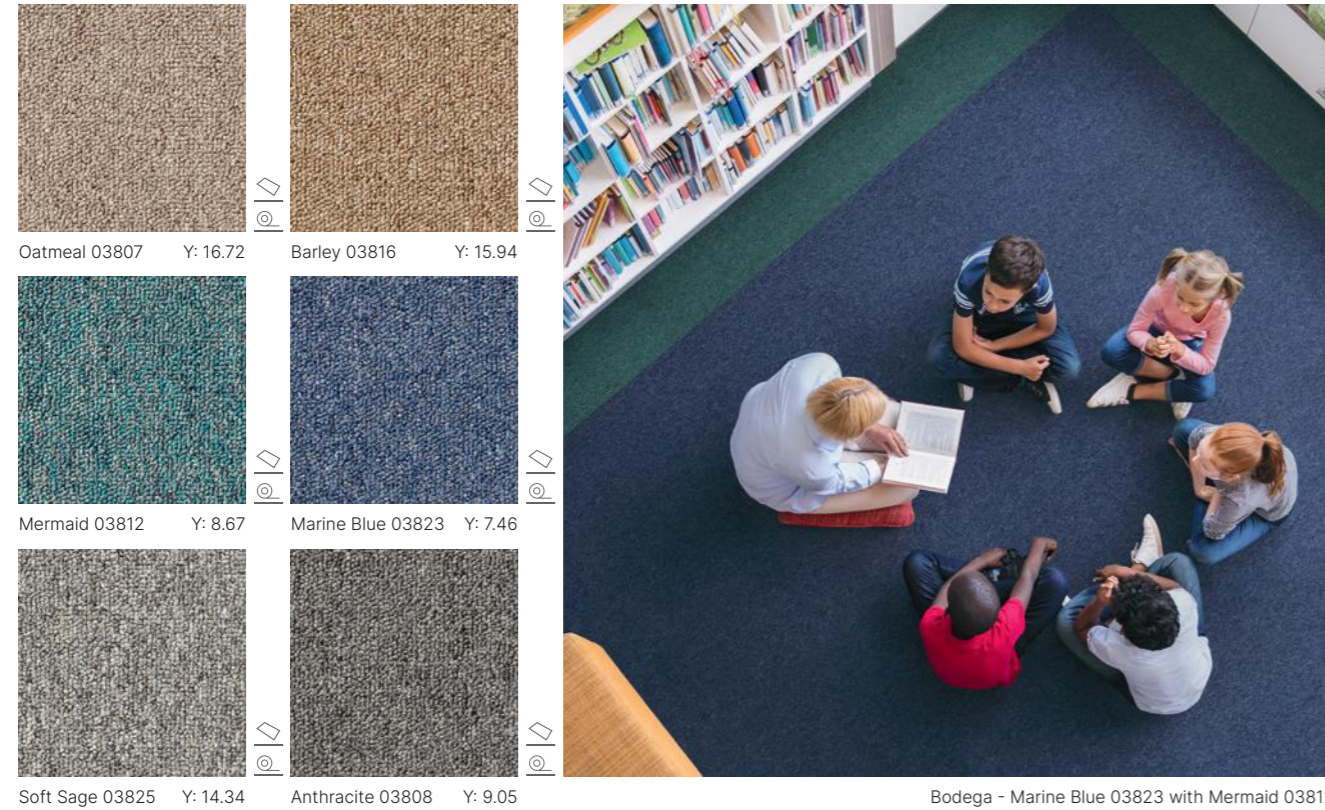

Bodega - Marine Blue 03823 with Mermaid 03812

Specification:	Tile	Broadloom
Product Dimensions	500mm x 500mm	4 metres
Product Construction	Tufted Loop Pile	Tufted Loop Pile
Surface Yarn	100% Polypropylene	100% Polypropylene
Total Carpet Weight	4500 g/m ²	1906 g/m ²
Tufted Pile Weight	678 g/m ²	678 g/m ²
Primary Backing	Non-woven	Woven Polypropylene
Secondary Backing	Bitumen	Woven Polypropylene
Total Carpet Thickness	6mm	6mm

For full specification information visit www.gerflor.co.uk

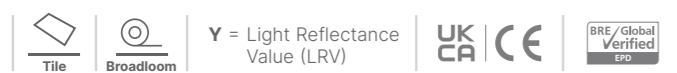
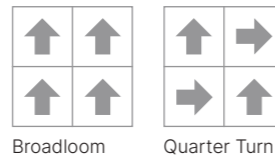

Boulevard 7000

Matting

Secondary Barrier Matting

- > Suitable for commercial office, education and healthcare environments
- > Constructed from 100% Solution Dyed Nylon yarn
- > Incorporates a scraper fibre for optimum dirt removal and moisture retention
- > A solution for internal entrances and access points or any area prone to soil and moisture (not recommended on staircases)

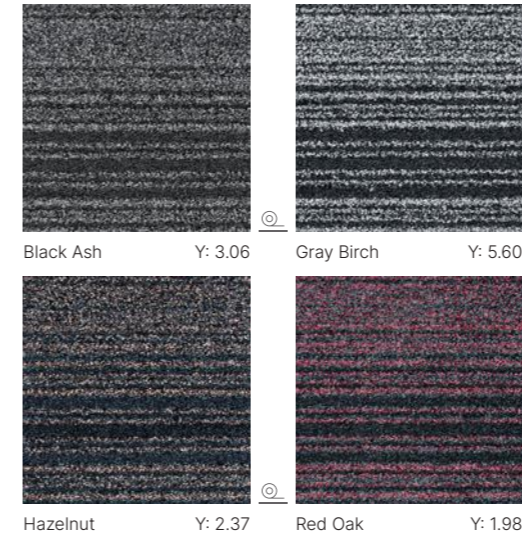

Boulevard 7000 - Black Ash

Specification:	Sheet
Product Dimensions	+/- 20m x 2m
Product Construction	Tufted Cut Pile
Surface Yarn	100% Solution Dyed Nylon
Total Carpet Weight	+/- 3525 g/m ²
Tufted Pile Weight	+/- 825 g/m ²
Primary Backing	Non-woven Polyester/Polyamide
Secondary Backing	pvc
Total Carpet Thickness	+/- 8mm

For full specification information visit www.gradus.com

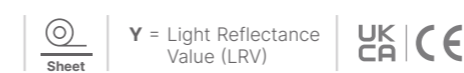

Boulevard Stripe

Matting

Secondary Barrier Matting

- > Suitable for commercial office, education and healthcare environments
- > Constructed from ECONYL® Regenerated Solution Dyed Nylon yarn
- > Incorporates a scraper fibre for optimum dirt removal and moisture retention
- > A solution for internal entrances and access points or any area prone to soil and moisture (not recommended on staircases)

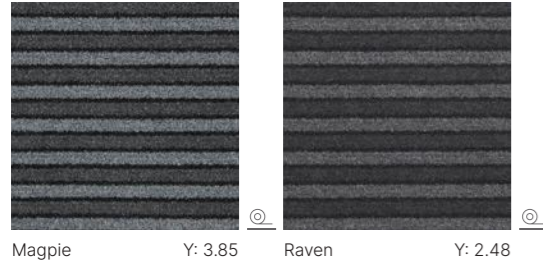

Boulevard Stripe - Magpie and Boulevard 5000 - Cuckoo with Times Square - Lime 06606

Specification:	Sheet
Product Dimensions	25m x 2m
Product Construction	Tufted Cut Pile
Surface Yarn	ECONYL® Regenerated SDN
Total Carpet Weight	4300 g/m ²
Tufted Pile Weight	800 g/m ²
Primary Backing	Non-woven
Secondary Backing	pvc
Total Carpet Thickness	9mm

For full specification information visit www.gradus.com



Boulevard 6000

Matting

Secondary Barrier Matting

- > Suitable for commercial office, education and healthcare environments
- > Constructed from ECONYL® Regenerated Solution Dyed Nylon yarn
- > Incorporates a scraper fibre for optimum dirt removal and moisture retention
- > A solution for internal entrances and access points or any area prone to soil and moisture

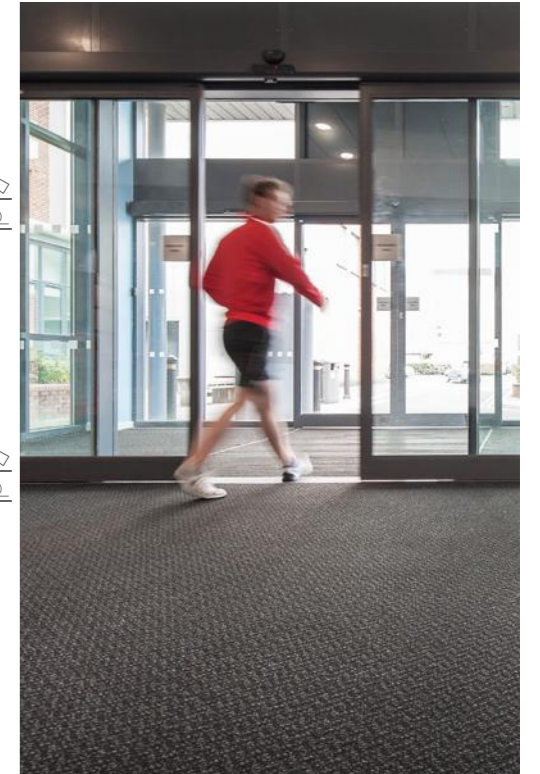
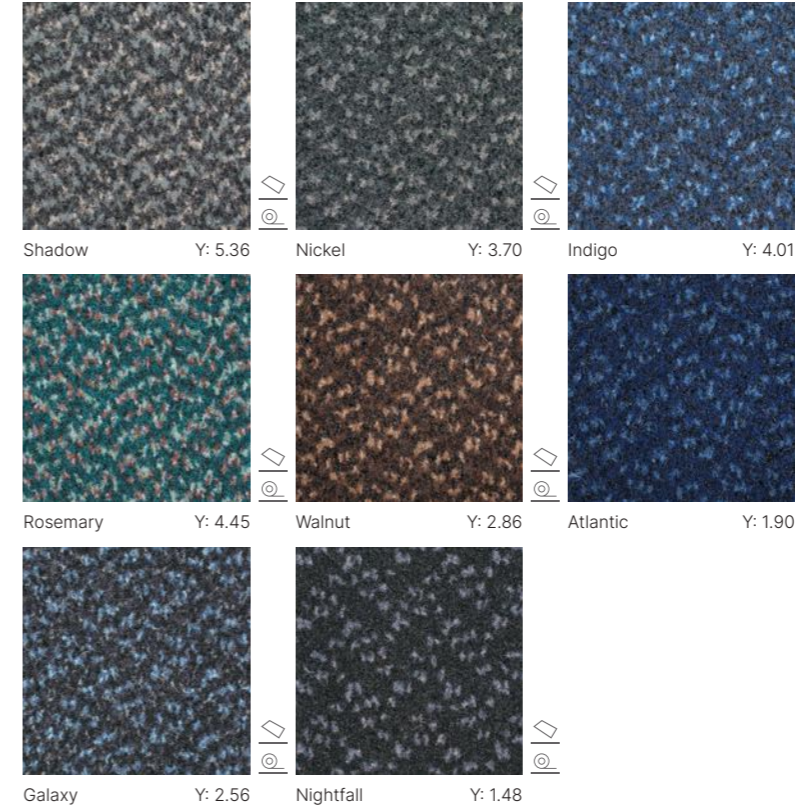

Boulevard 6000 - Nightfall

Specification:	Tile	Sheet
Product Dimensions	500mm x 500mm	25m x 2m
Product Construction	Tufted Cut Pile	Tufted Cut Pile
Surface Yarn	ECONYL® Regenerated SDN	ECONYL® Regenerated SDN
Total Carpet Weight	4750 g/m ²	3700 g/m ²
Tufted Pile Weight	950 g/m ²	950 g/m ²
Primary Backing	Non-woven	Non-woven
Secondary Backing	Bitumen	pvc
Total Carpet Thickness	9mm	7.5mm

For full specification information visit www.gradus.com



Broadloom



Boulevard 5000

Matting

Secondary Barrier Matting

- > Suitable for commercial office, education and healthcare environments
- > Constructed from ECONYL® Regenerated Solution Dyed Nylon yarn
- > Incorporates a scraper fibre for optimum dirt removal and moisture retention
- > A solution for internal entrances and access points or any area prone to soil and moisture

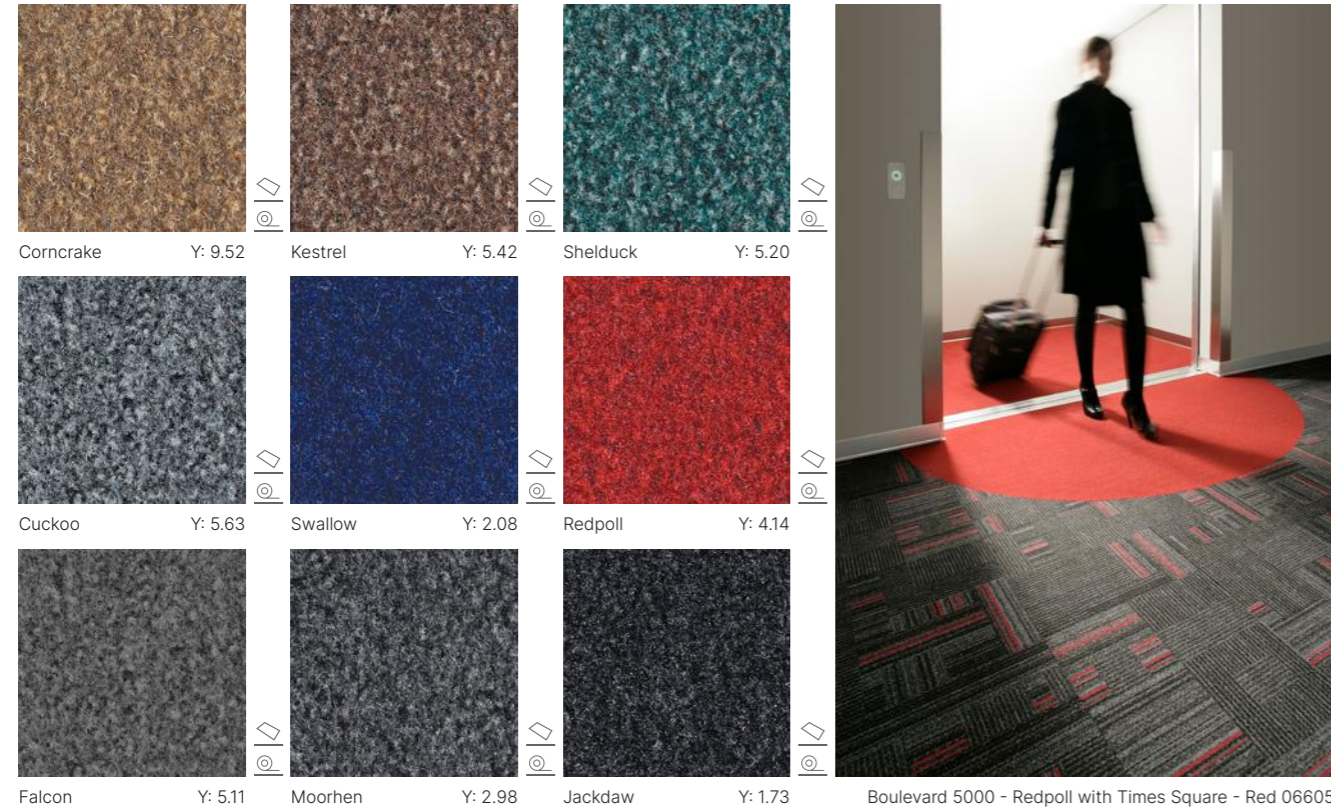

Boulevard 5000 - Redpoll with Times Square - Red 06605

Specification:	Tile	Sheet
Product Dimensions	500mm x 500mm	25m x 2m
Product Construction	Tufted Cut Pile	Tufted Cut Pile
Surface Yarn	ECONYL® Regenerated SDN	ECONYL® Regenerated SDN
Total Carpet Weight	4600 g/m ²	3500 g/m ²
Tufted Pile Weight	800 g/m ²	800 g/m ²
Primary Backing	Non-woven	Non-woven
Secondary Backing	Bitumen	pvc
Total Carpet Thickness	8mm	7mm

For full specification information visit www.gradus.com



Broadloom



Boulevard 1500

Matting

Secondary Barrier Matting

- > Suitable for education and healthcare environments
- > Constructed from 100% Polypropylene yarn
- > Features a ribbed design which provides resistance to compression
- > A solution for internal entrances and access points or any area prone to soil and moisture

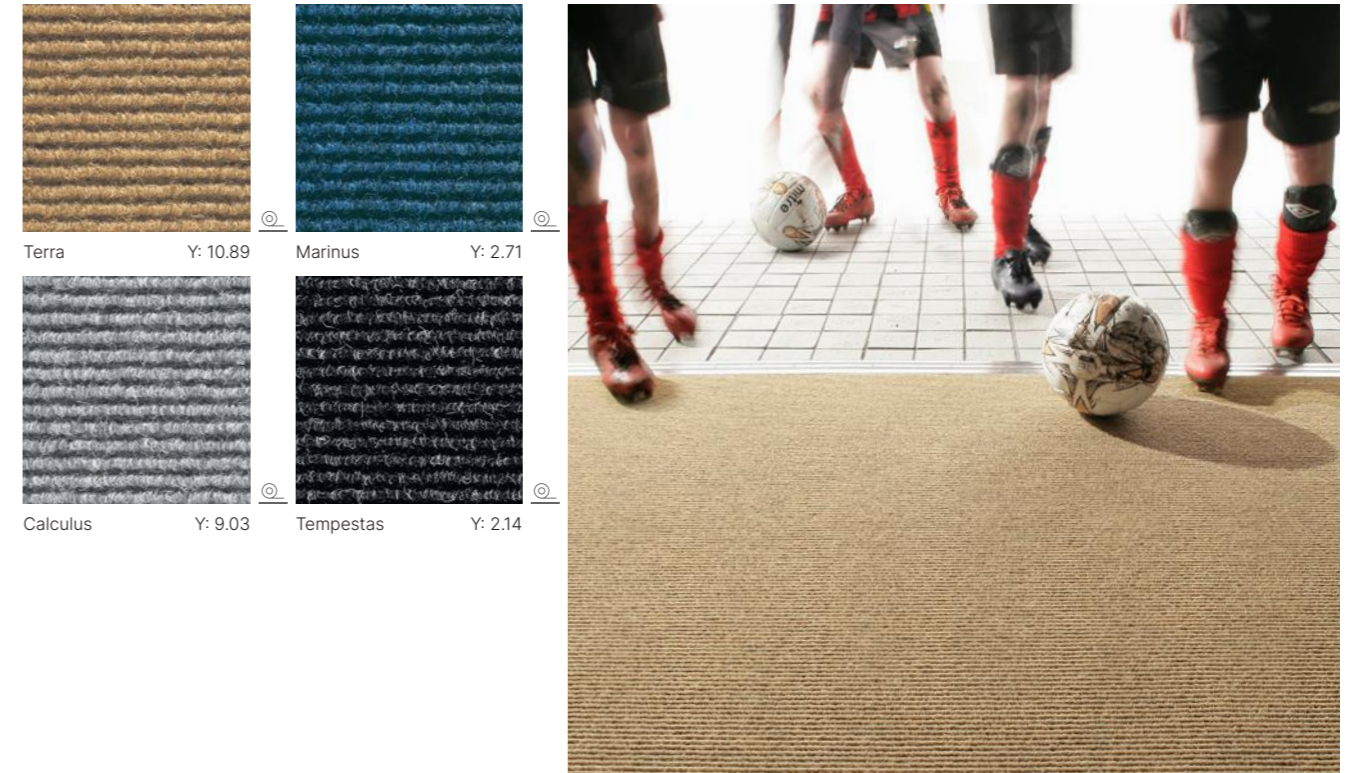

Boulevard 1500 - Terra

Specification:	Sheet
Product Dimensions	15m x 2m
Product Construction	Needlepunch
Surface Yarn	100% Polypropylene
Total Carpet Weight	3000 g/m ²
Tufted Pile Weight	1600 g/m ²
Backing	Rubber
Total Carpet Thickness	9mm

For full specification information visit www.gradus.com

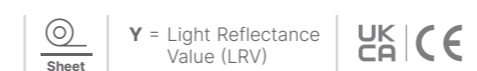

Fast Track Flooring Tiles

GTI Max is an ideal solution for heavy traffic applications and are popular choices for retail, industrial and warehousing environments. A fast renovation solution which can be installed over most existing floors where minimal sub floor preparation is required, as well as no adhesives. Cost effective solutions both in the installation (you do not need to stop production or close the premises) and in terms of easier maintenance (with PUR+ surface treatment).

Attraction® is a fast track easy solution with interlocking edges which allows for rapid loose lay installation and replacement. It is cost effective as there is no need to close down the premises and can be installed on a sub floor with minimal preparation. With an ProtecSol® 2 surface treatment it requires minimal maintenance and is a highly durable solution suitable for heavy traffic applications in the retail and industrial and many other markets.

Creation 70 Connect is fast track large format loose lay tile that overcomes the difficulty of many irregular sub-floors, making it ideal for refurbishments. Its resilient reinforced core offers dimensional stability and noise absorption whilst being comfortable underfoot. It comes in a range of popular designs and is suitable for medium traffic areas including specialist chains, shops, offices, education and public buildings.



Fast track flooring that saves you time money and inconvenience



			GTI Max	Attraction®	Creation 70 Connect
Description					
Thickness	EN ISO 24346	mm	6.0	5.0	5.0
Wear layer thickness	EN ISO 24340	mm	2.0	1.0	0.70
Weight	EN ISO 23997	g/m ²	9365	7460	8235
Size	EN ISO 24342	mm	635 × 635 (GTI Connect) 600 × 600 (Cleantech)*	635 × 635 (Connect) 600 × 600 (Cleantech)*	701.3 × 701.3
Classification					
Norm / Product specification	-	-	EN ISO 10582	EN ISO 10582	EN ISO 10582
European classification	EN ISO 10874	class	34 -43	34-43	34-43
Fire rating	EN 13501-1	class	Bfl-s1	Bfl-s1	Bfl-s1
Static electrical propensity	EN 1815	kV	< 2	< 2	< 2
Slip resistance wet	DIN 51 130	class	R10	R10	R10
Performances					
Wear resistance	EN 660.2	mm ³	≤ 2.0	≤ 2.0	≤ 2.0
Wear group	-	-	T	T	T
Type binder content	ISO 10582	type	I	I	I
Dimensional stability	EN ISO 23999	%	≤ 0.15	≤ 0.15	≤ 0.15
Residual indentation	EN ISO 24343-1	mm	≤ 0.10	≤ 0.10	≤ 0.10
Thermal conductivity	EN ISO 10456	W/(m.K)	0.25	0.25	0.25
Shore hardness D	EN ISO 868	HD	≥ 55	-	-
Impact sound insulation	EN ISO 717-2	dB	-	-	5
Colour fastness	EN 20 105-B02	degree	≥ 6	≥ 6	≥ 6
Chemical products resistance	EN ISO 26987	-	OK	OK	OK
Surface treatment	-	-	PUR+	ProtecSol® 2	PUR+ Matt
TVOC after 28 days	ISO 16000-6	µg/m ³	< 100	< 10	< 10
CE Marking					
CE	EN 14041				

* Cleantech version (without dovetail) available upon request

GTI Max

Fast Track Flooring Tiles

UPDATED

- > Tough and durable, suitable for high traffic in industrial areas
- > Interlocking tiles for fast installation and replacement of tiles
- > Low maintenance due to Polyurethane (PUR+) surface treatment

Rice Emboss

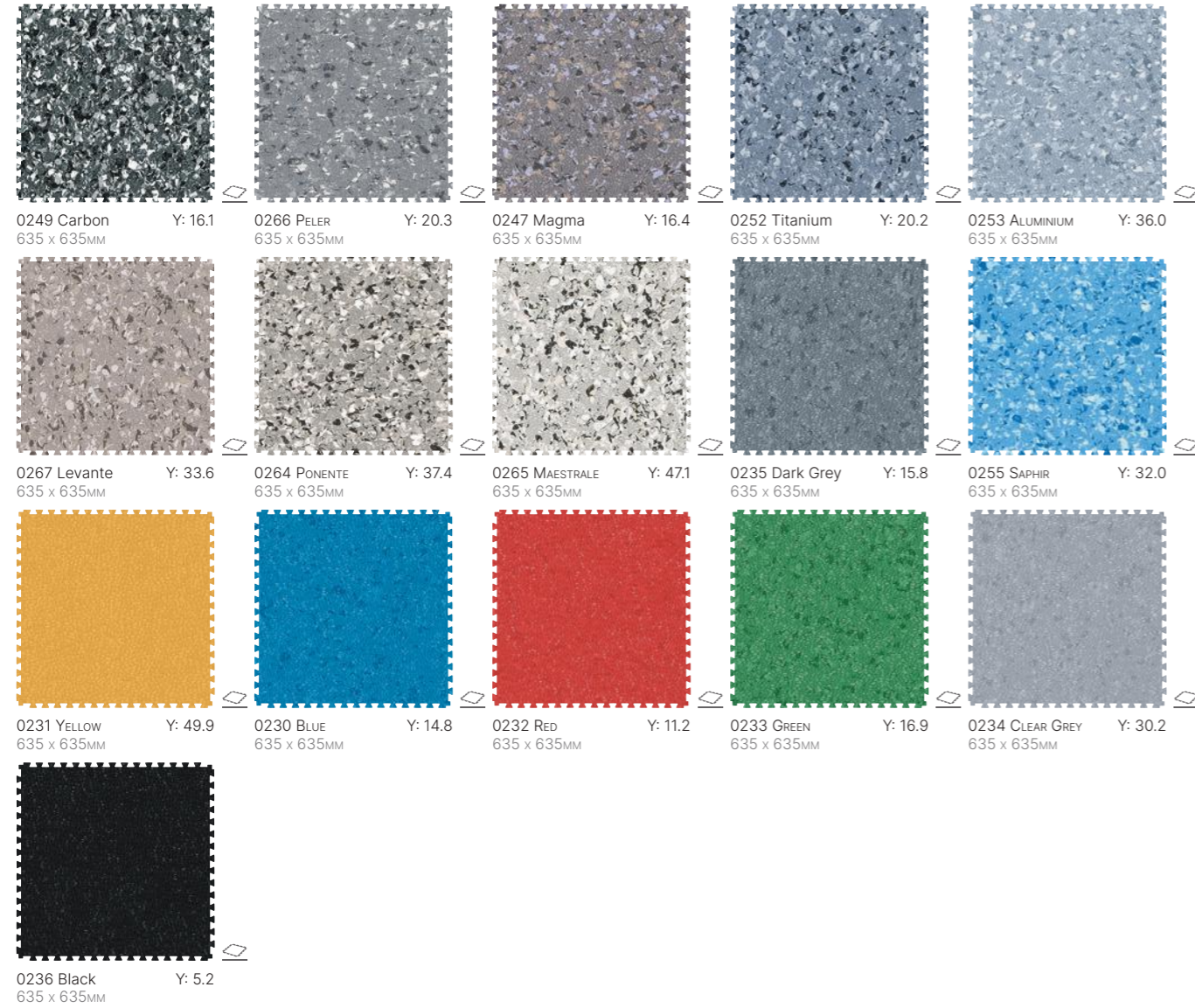

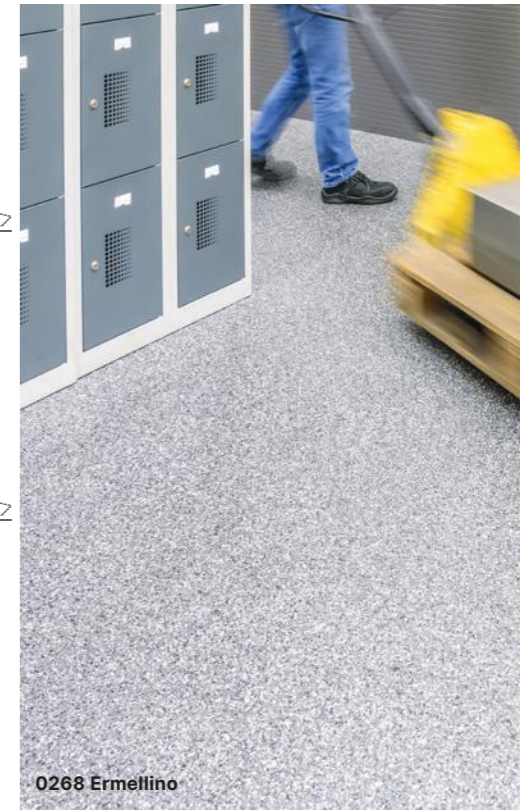
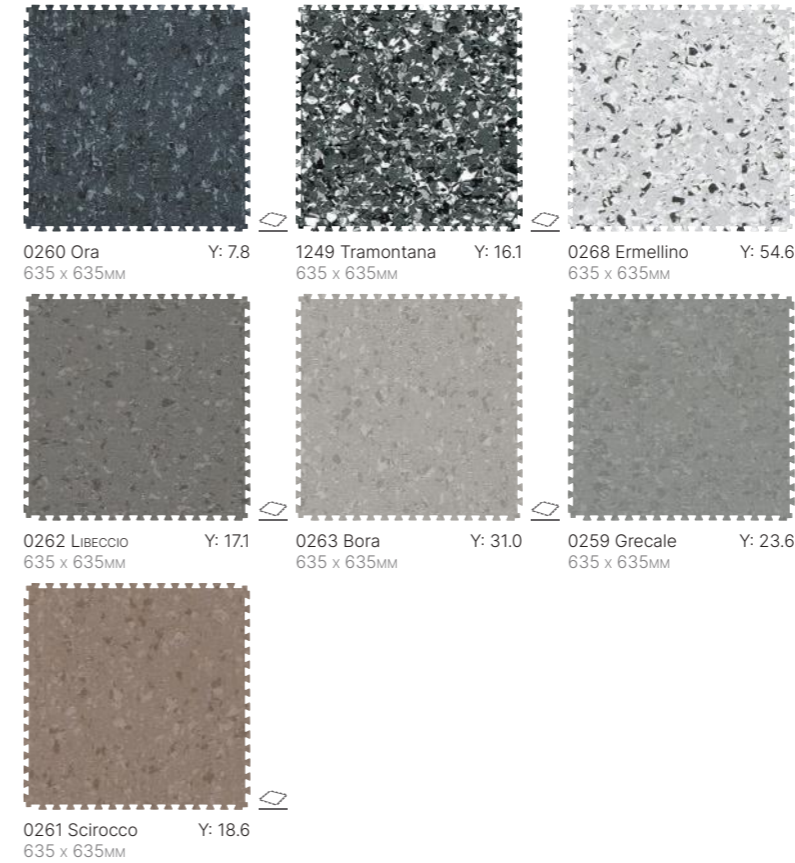

Concrete Emboss

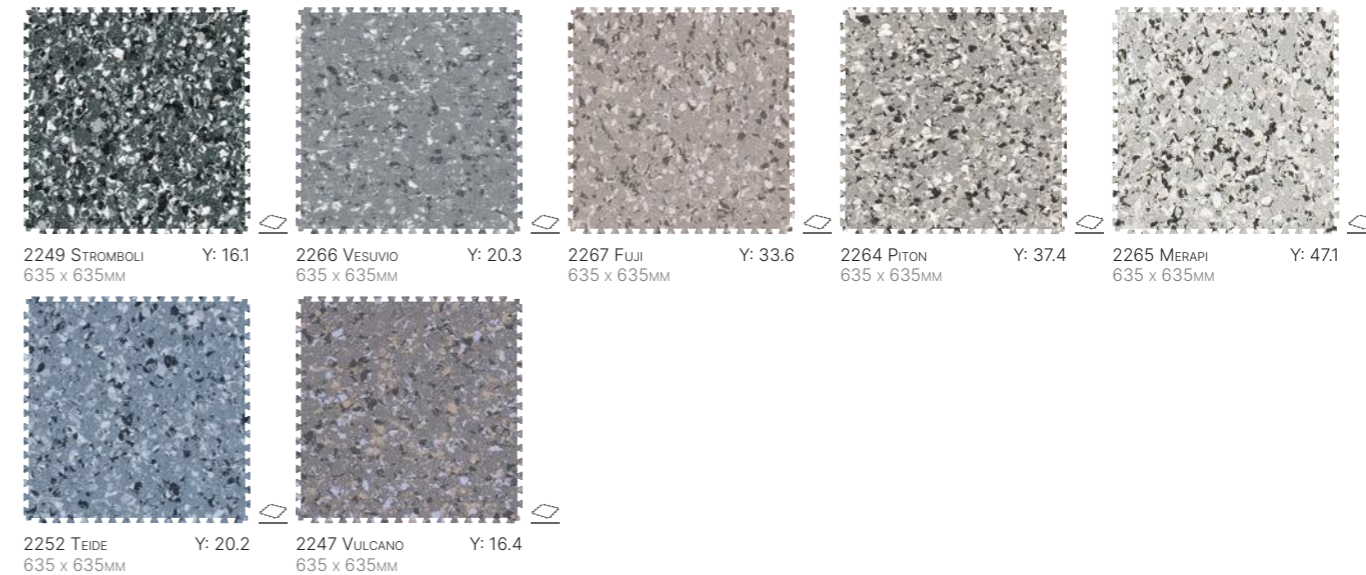

Soft Emboss

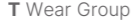
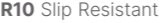
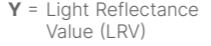

Attraction®

Fast Track Flooring Tiles

- > Tough and durable, suitable for high traffic areas
- > Interlocking tiles for fast installation and replacement of tiles
- > Low maintenance due to ProtecSol®2 surface treatment

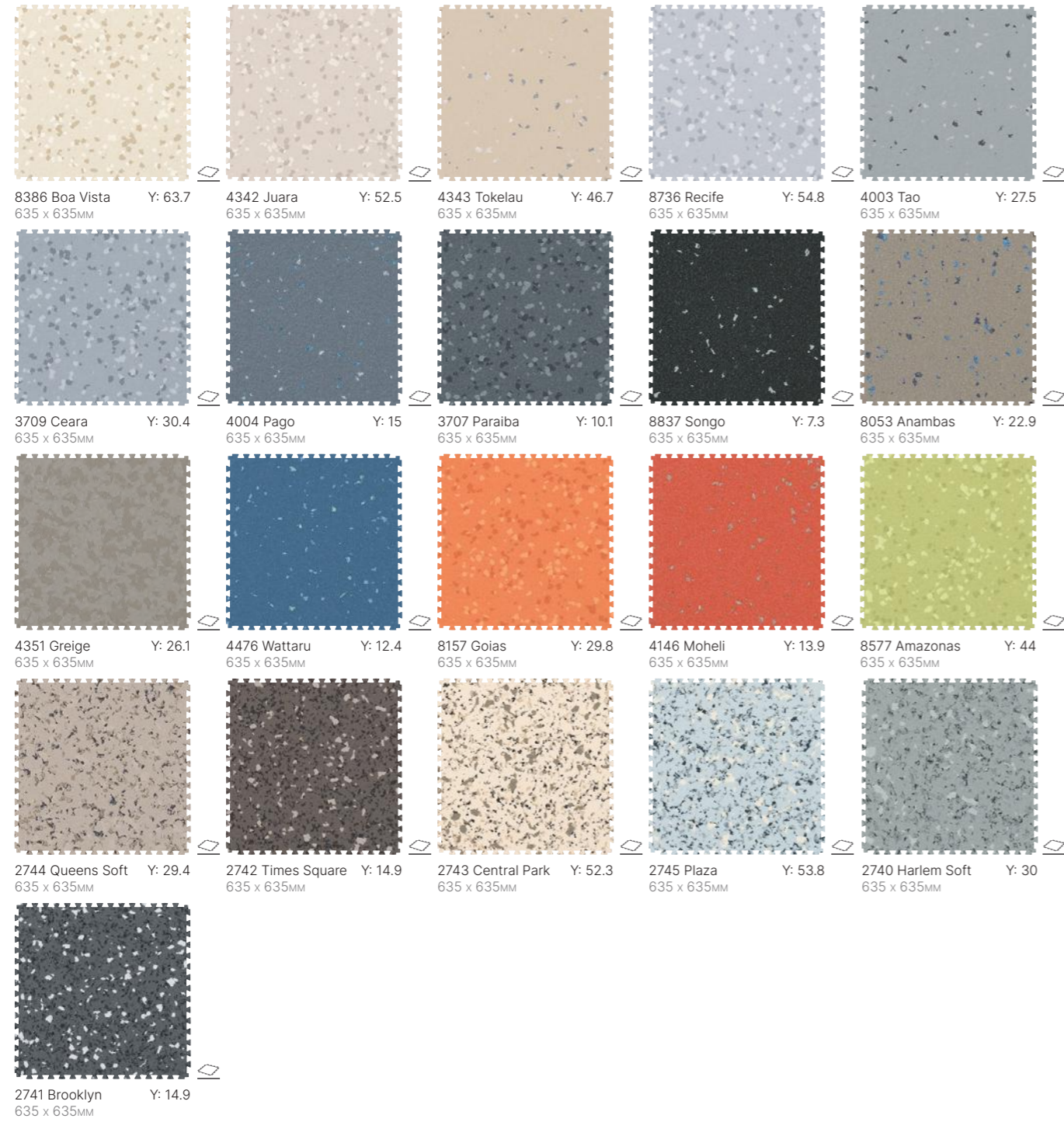

ProtecSol®2 | **1.00mm** Wear Layer | **T** Wear Group | **R10** Slip Resistant | **Y** = Light Reflectance Value (LRV)

2741 Brooklyn / 2740 Harlem Soft

Creation 70 Connect

Fast Track Flooring Tiles

UPDATED

- > Extra-large, square format, fast track tiles
- > Resilient reinforced core, suitable for medium traffic applications
- > PUR+ Matt surface treatment - easy to maintain

Textile

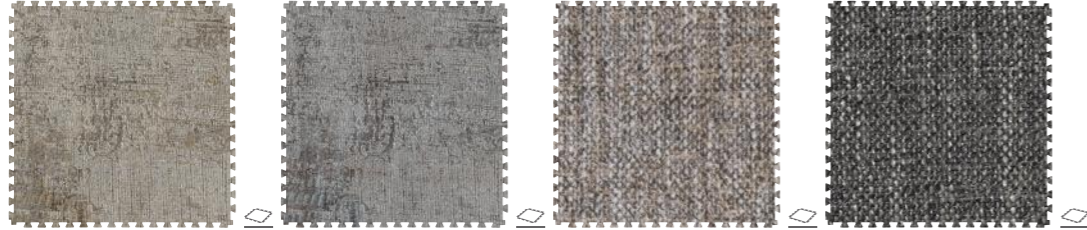

0062 Rough Textile Beige
701.3 × 701.3mm
Y: 25.4

0063 Rough Textile Grey
701.3 × 701.3mm
Y: 21.1

0089 Gentleman Taupe
701.3 × 701.3mm
Y: 21.2

0088 Gentleman Grey
701.3 × 701.3mm
Y: 12.7

Concrete

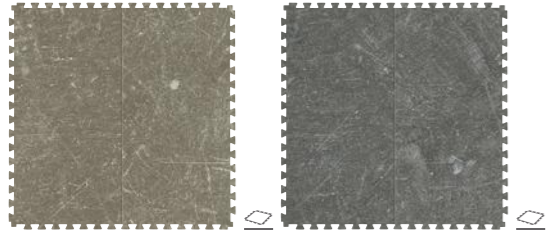

0087 Dock Taupe
701.3 × 701.3mm
Y: 21.8

0085 Dock Grey
701.3 × 701.3mm
Y: 20.1

Terrazzo

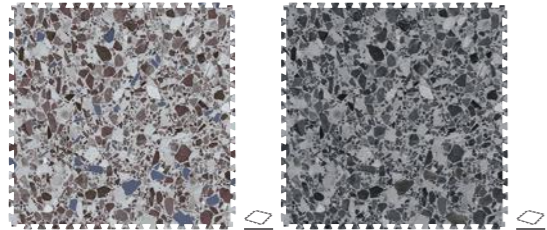

1089 Dalma Burgundy
701.3 × 701.3mm
Y: 24.7

1088 Dalma Grey
701.3 × 701.3mm
Y: 19.0

Woods



0090 Oak Light
701.3 × 701.3mm
Y: 21.1

1492 Oak Golden
701.3 × 701.3mm
Y: 27.9

0091 Osb Natural
701.3 × 701.3mm
Y: 21.1



PUR+ Matt

0.7mm

Wear Layer

T Wear Group

R10 Slip Resistant

Y = Light Reflectance Value (LRV)

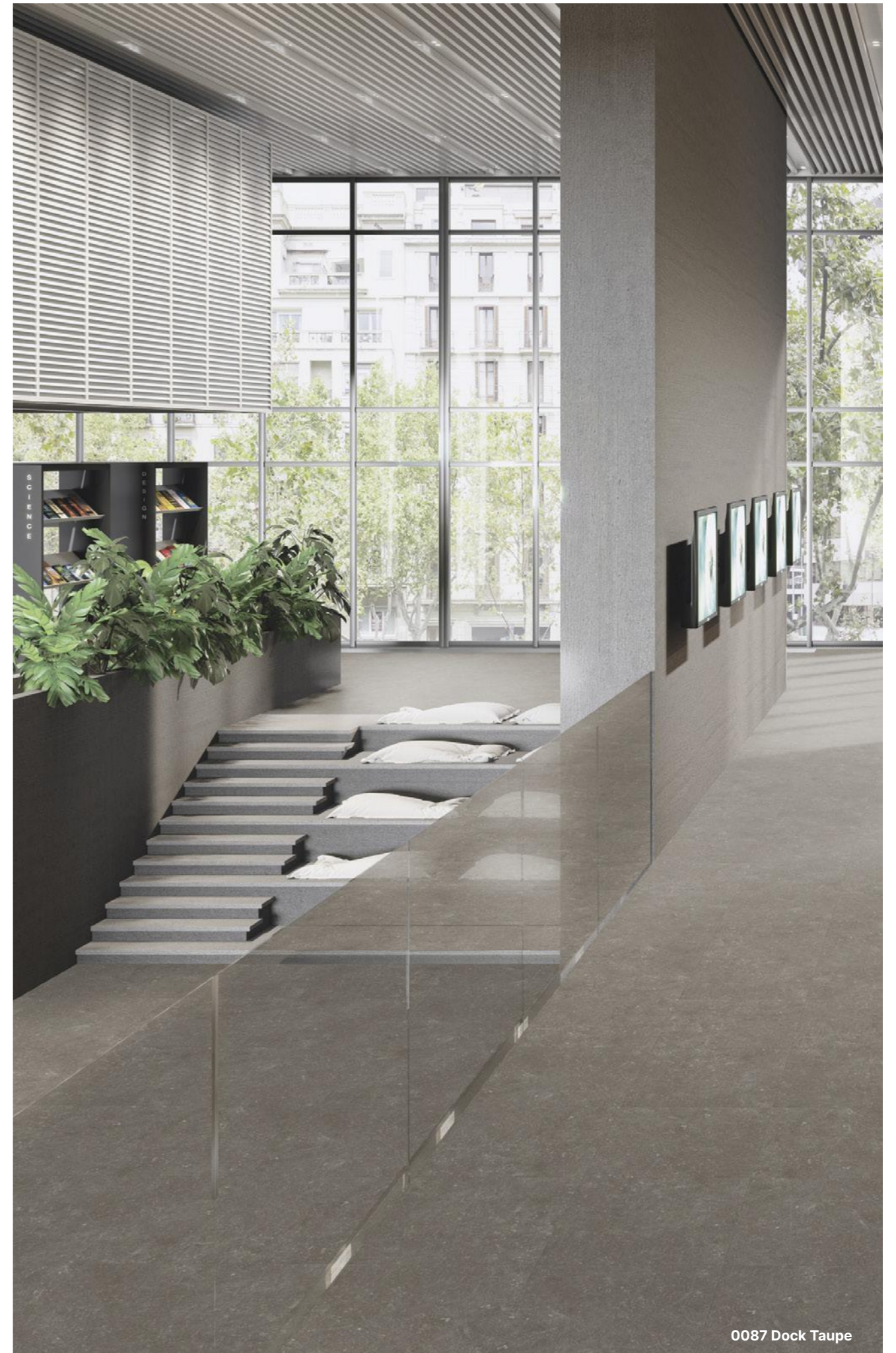

0087 Dock Taupe

ESD Technical Tiles

UPDATED

GTI® EL5 is the ideal solution for heavy traffic applications where an ESD solution is required such as laboratories, data centres, cleanroom, healthcare and ATEX areas. It offers all the benefits of a GTI tile with Evercare™ surface treatment and electro-conductive properties.

GTI® EL5 Connect is an electroconductive, looselay, heavy-duty tile with outstanding resistance to traffic. It is available in an interlocking tile format with dovetails for fast and easy installation.



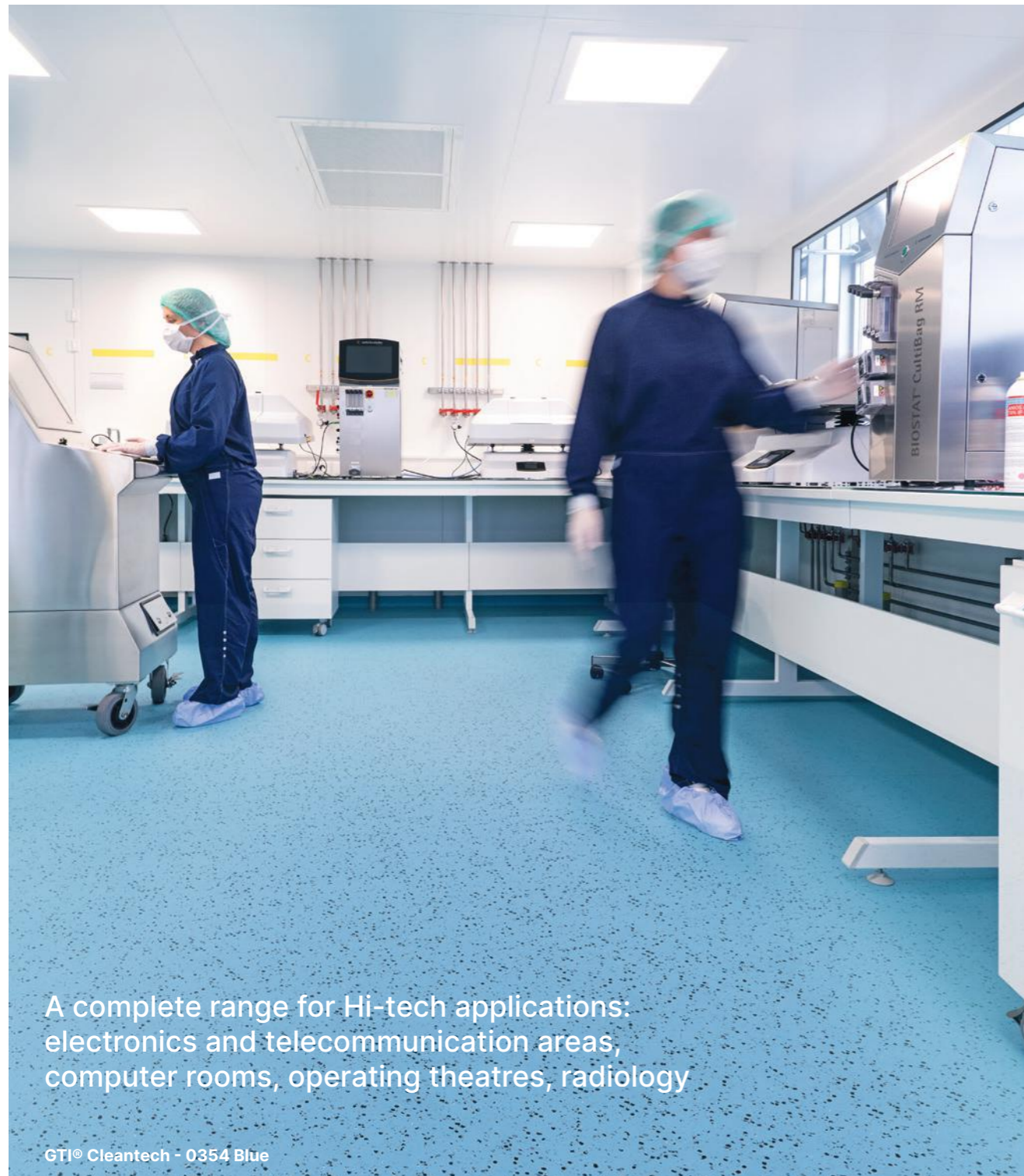

GTI® EL5 Cleantech is an electroconductive, looselay, heavy-duty tile with outstanding resistance to traffic. It is available in a square format with welded joints for clean environments and watertight systems.



A complete range for Hi-tech applications: electronics and telecommunication areas, computer rooms, operating theatres, radiology

GTI® Cleantech - 0354 Blue



			GTI®	
			EL5 Connect	EL5 Cleantech
Description				
Thickness	EN ISO 24346	mm	6.0	6.0
Wear layer thickness	EN ISO 24340	mm	2.0	2.0
Weight	EN ISO 23997	g/m ²	9240	9240
Tile size	EN ISO 24342	mm	635 × 635	650 × 650
Classification				
Norm / Product specification	-	-	EN ISO 10582	EN ISO 10582
European classification	EN ISO 10874	class	34-43	34-43
Fire rating	EN 13501-1	class	Bfl-s1	Bfl-s1
Electrical resistance	EN 1081	Ohm	5×10 ⁴ ≤ Rt ≤ 10 ⁶	5×10 ⁴ ≤ Rt ≤ 10 ⁶
Static electrical propensity	EN 1815	kV	< 2	< 2
Slip resistance wet	DIN 51130	class	R9	R9
Performances				
Wear group	EN 660.2	mm ³	≤ 4.0	≤ 4.0
Wear group	QB 30	group	P	P
Type Binder content	EN ISO 10582	type	I	I
Dimensional stability (requirement)	EN ISO 23999	%	≤ 0.15	≤ 0.15
Castor chair test (type W)	ISO 4918	-	OK	OK
Shore Hardness	EN ISO 868	H ₀	≥ 90	≥ 90
Thermal conductivity	EN ISO 10456	W/(m.K)	0.25	0.25
Colour fastness	EN 20 105-B02	degree	≥ 6	≥ 6
Surface treatment	-	-	Evercare™	Evercare™
Chemical products resistance	EN ISO 26987	-	OK	OK
Environment / indoor air quality				
TVOC after 28 days	ISO 16000-6	µg/m ³	< 10	< 10
Certification	-	-	Floorscore®	Floorscore®
CE Marking				
CE	EN 14041		    	

GTI® EL5 Connect + EL5 Cleantech

Technical Tiles

UPDATED

- > Suitable for high traffic in industrial areas
- > Electroconductive flooring
- > Connect interlocking tiles provide fast installation and Cleantech tiles provide a watertight system (hot welding)
- > Revolutionary Evercare™ surface treatment providing unrivalled chemical and scratch resistance

GTI® EL5 Connect

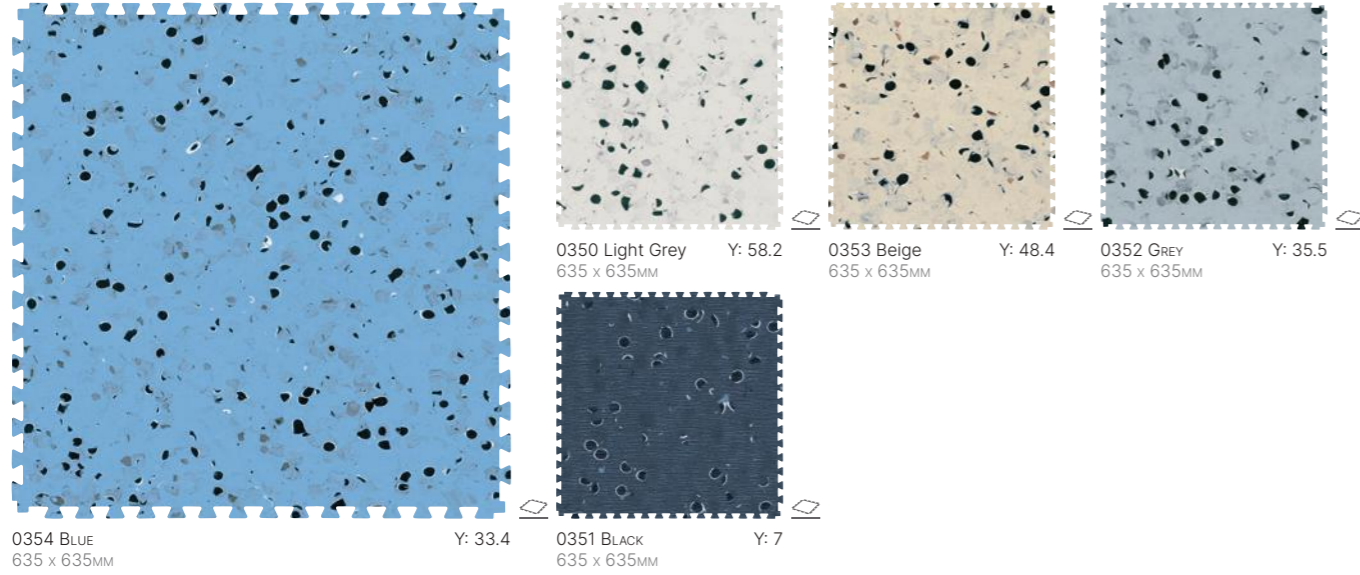

GTI® EL5 Cleantech

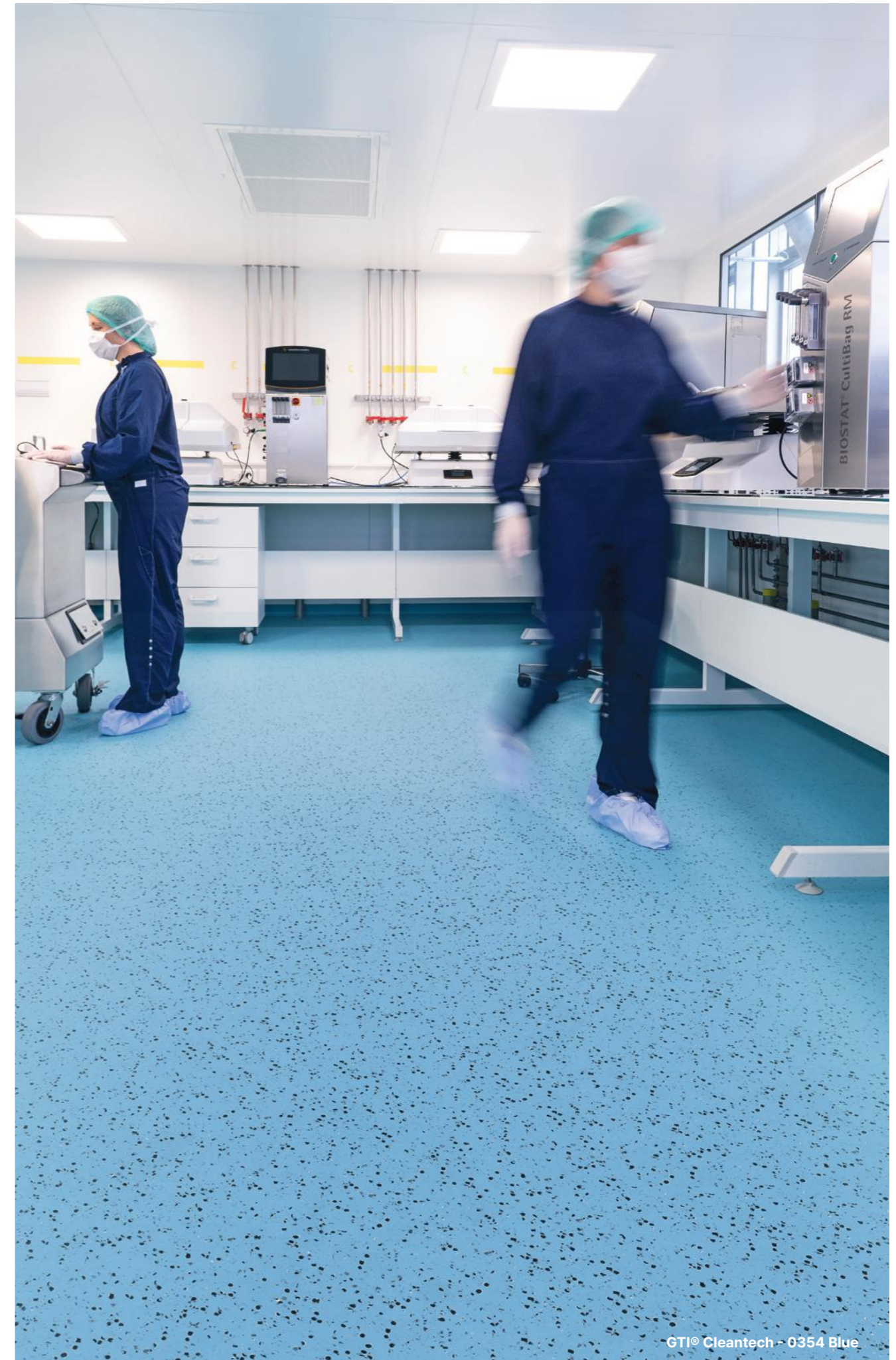
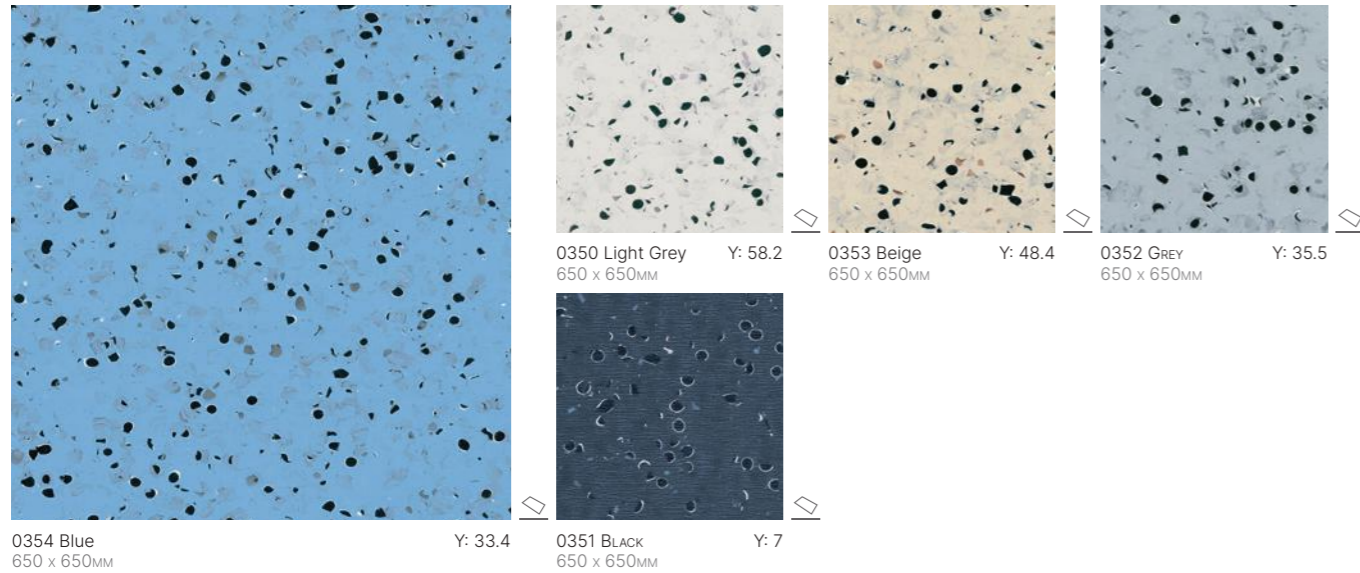

P Wear Group	R9 Slip Resistant	EL5 Connect $10^4 \leq Rt \leq 10^6 \Omega$	EL5 Cleantech $10^4 \leq Rt \leq 10^6 \Omega$
Connect Interlocking Tile	Cleantech Tile	Evercare™	2.00mm Wear Layer
		100% Recyclable	Y = Light Reflectance Value (LRV)

GTI® Cleantech - 0354 Blue

Compact Linoleum Flooring

DLW Marmorette is a calendered linoleum compact floorcovering in sheet, 2m wide, providing excellent resistance to everyday wear and tear in high traffic areas. Its weight is 2400gr/sqm in 2.0mm, 2900gr/sqm in 2.5mm and 3800gr/sqm in 3.2mm. It features a marbled design and presents a matt finish, is composed of 98% bio based materials (linseed oil, wood flour, resins, cork, minerals and jute fabric) among of which 76% are rapidly renewable.

Marmorette LCH Dissipative Linoleum for ESD Areas Marmorette LCH is a calendered linoleum compact dissipative floorcovering providing excellent resistance to everyday wear and tear in high traffic areas.

DLW Colorette is a calendered linoleum compact floorcovering in sheet, 2m wide, providing excellent resistance to everyday wear and tear in high traffic areas. Its weight is 2900gr/sqm in 2.5mm. It features a speckled design and presents a matt finish, is composed of 98% bio based materials (linseed oil, wood flour, resins, cork, minerals and jute fabric) among of which 76% are rapidly renewable.

DLW Uni Walton is a calendered linoleum compact floorcovering in sheet, 2m wide, providing excellent resistance to everyday wear and tear in high traffic areas. Its weight is 2900gr/sqm in 2.5mm. It features a uni design and presents a matt finish, is composed of 98% bio based materials (linseed oil, wood flour, resins, cork, minerals and jute fabric) among of which 76% are rapidly renewable.



Sustainable by nature, made from natural materials

0554 Concrete Grey



			DLW Marmorette	Marmorette LCH	DLW Colorette	DLW Uni Walton
Description						
Thickness	EN ISO 24346	mm	2.0 / 2.5 / 3.2	2.5	2.5	2.5
Backing	-	-	Jute fabric	Jute fabric	Jute fabric	Jute fabric
Weight	EN ISO 23997	g/sqm	2400 / 2900* / 3800	3000	2900	2900
Width of sheet	EN ISO 24341	cm	200	200	200	200
Length of sheet	EN ISO 24341	w	20-31	20-31	20-31	20-31
Classification						
Norm / Product specification	-	-	EN ISO 24011	EN ISO 24011	EN ISO 24011	EN ISO 24011
European classification	EN ISO 10874	class	23 / 34 / 43 23 / 32 / 41 in 2.0mm	23 / 34 / 43	23 / 34 / 43	23 / 34 / 43
Fire rating	EN 13501-1	class	Cfl-s1**, Bfl-s1*	Cfl-s1**	Cfl-s1**	Cfl-s1**
Impact sound insulation	EN ISO 717-2	dB	3dB / 5dB* / 6dB	3dB	5dB	5dB
Slip resistance	ASR A1.5 / DIN 51130 - BGR 181	class	R9, R10*	R9	R9	R9
Performances						
Residual indentation	EN ISO 24343-1	mm	≤ 0.09 / ≤ 0.11, ≤ 0.11*	≤ 0.11	≤ 0.11	≤ 0.11
Colour fastness	EN ISO 105 - B02	degree	6	6	6	6
Vertical resistance	EN 1081	Ohm	-	10 ⁶ ≤ R ≤ 10 ⁸	-	-
Point contact resistance	VDE 0100	kOhm	> 200	>100	> 200	> 200
Static electrical propensity	EN 1815	kV	≈ 2.0	≈ 2.0****	≈ 2.0	≈ 2.0
Castor chair test (Type W)	ISO 4918	-	OK	OK	OK	OK
Flexibility	ISO 24344	mm	Ø 20 (2.5mm)	Ø 20	Ø 20	Ø 20
Thermal resistance	EN 12667	sqm,K/W	0.012 / 0.015 / 0.018, 0.015*	0.015	0.015	0.015
Thermal conductivity	EN ISO 10456	W/(m.K)	0.17	0.17	0.17	0.17
Surface treatment	-	-	Neocare™	Neocare™	Neocare™	Neocare™
Chemical products resistance	EN ISO 26987	class	OK	OK	OK	OK
Anti-bacterial activity (E.coli- S.aureus- MRSA)***	EN ISO 22196 / JIS Z 2801	-	> 99.99% inhibits growth	> 99.99% inhibits growth	>99.99% inhibits growth	>99.99% inhibits growth
Anti-viral activity (Human coronavirus)***	ISO 21702	-	> 98.65% virucidal activity	> 98.65% virucidal activity	> 98.65% virucidal activity	> 98.65% virucidal activity
TVOC after 28 days	EN 16516	microgram/m ³	< 10	< 10	< 10	< 10
Certification	Cradle to Cradle	Silver	Silver	-	Silver	Silver
CE Marking						
CE	EN 14041 : 2004 AC : 2006					

* **R10 Bfl** Also available in the following colours:

0023 Dusty Blue, 0045 Sand Beige, 0053 Ice Grey, 0059 Plumb Grey, 0070 Rocky Brown

** Glued according to certificate.

*** The implementation of an effective cleaning method is the best defence against infection.

**** ⚠ Dissipative Linoleum for ESD areas, available in the following colours: 0055 Ash Grey, 0023 Dusty Blue

DLW Marmorette

Linoleum Flooring

- > Made of 98% natural (bio based and mineral) and 76% rapidly renewable materials
- > Up to 40% recycled content
- > Product certified by many eco-labels, including Blue Angel, M1, Floorscore and Cradle to Cradle
- > Exclusive Neocare surface treatment : best in class micro scratch and stain resistance, easy maintenance, no emissions
- > Hygienic properties : antibacterial activity (EN ISO 22196) and antiviral activity (ISO 21702)

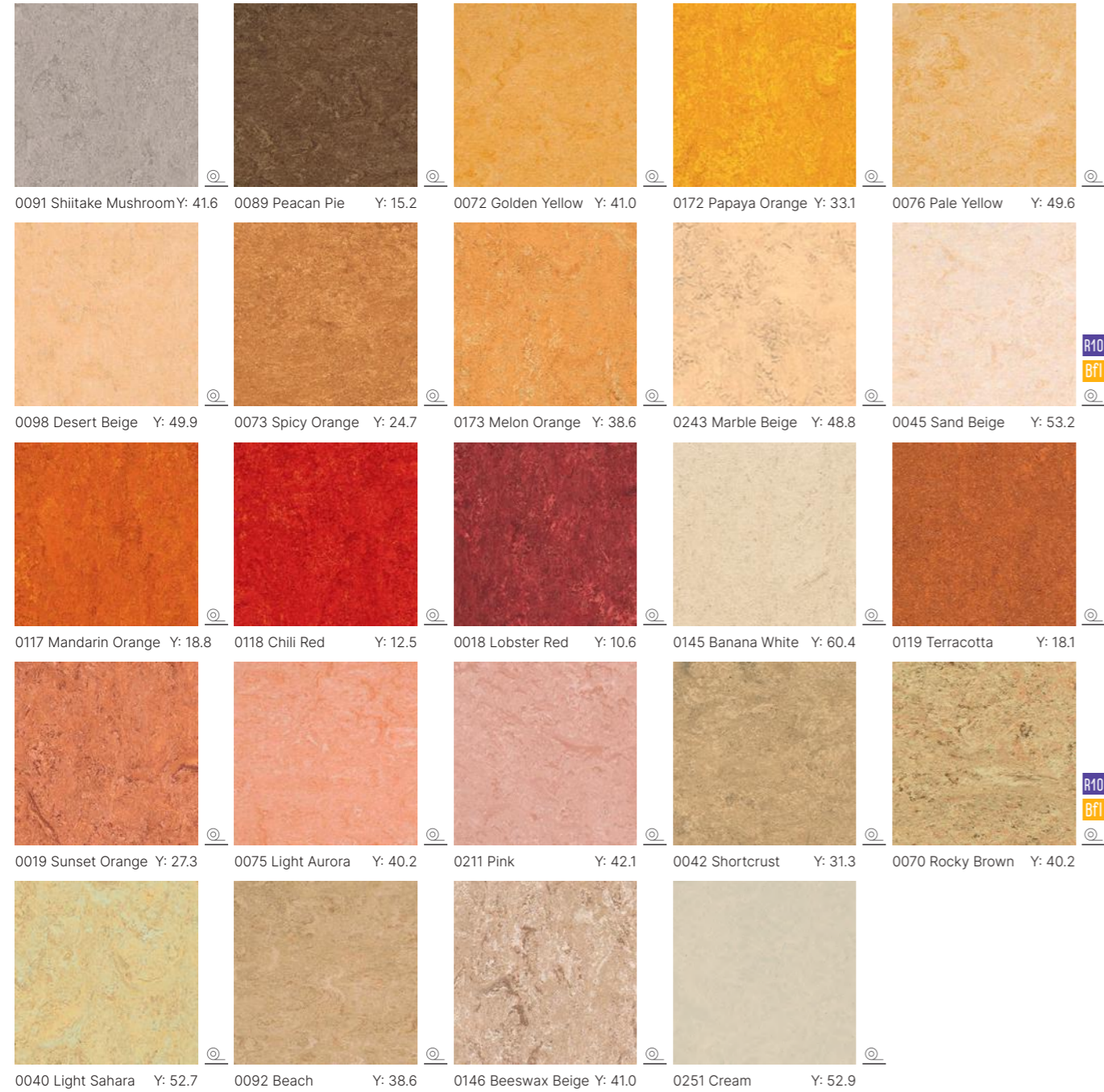

R10 R10: In-stock Bfl Bfl-s1: In-stock



Neocare™

2.0mm

2.5mm

3.2mm

Y = Light Reflectance Value (LRV)

Weld Rods see page 217



0070 Rocky Brown

DLW Marmorette

Linoleum Flooring

UPDATED

- > Made of 98% natural (bio based and mineral) and 76% rapidly renewable materials
- > Up to 40% recycled content
- > Product certified by many eco-labels, including Blue Angel, M1, Floorscore and Cradle to Cradle
- > Exclusive Neocare surface treatment : best in class micro scratch and stain resistance, easy maintenance, no emissions
- > Hygienic properties : antibacterial activity (EN ISO 22196) and antiviral activity (ISO 21702)

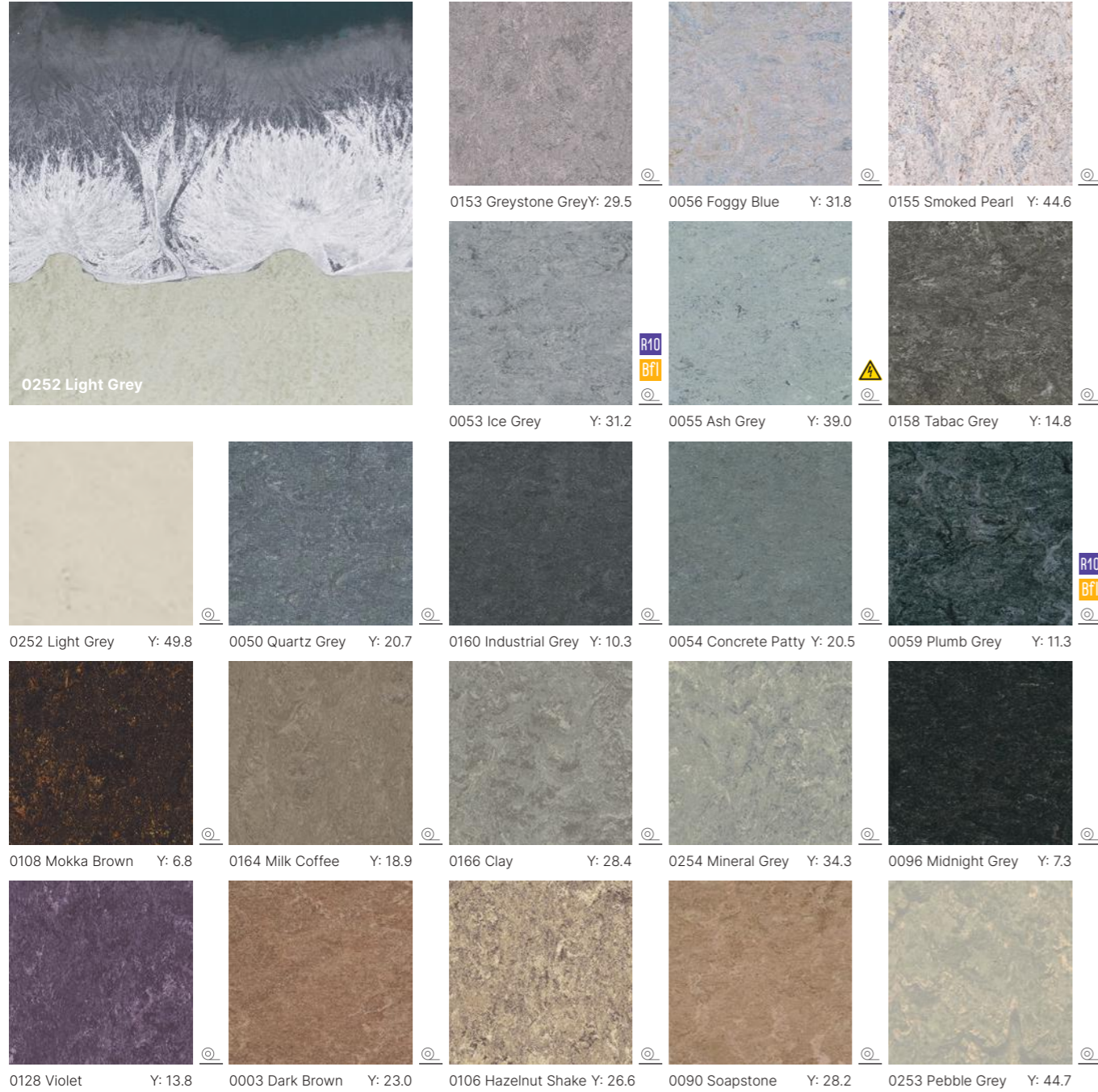

R10 R10: In-stock Bfl Bfl-s1: In-stock ⚠ Dissipative Linoleum for ESD areas

Compact Neocare™ 2.0mm 2.5mm 3.2mm Y = Light Reflectance Value (LRV) Weld Rods see page 217

DLW Colorette

Linoleum Flooring

- > Made of 98% natural (bio based and mineral) and 76% rapidly renewable materials
- > Up to 40% recycled content
- > Product certified by many eco-labels, including Blue Angel, M1, Floorscore and Cradle to Cradle
- > Exclusive Neocare surface treatment : best in class micro scratch and stain resistance, easy maintenance, no emissions
- > Hygienic properties : antibacterial activity (EN ISO 22196) and antiviral activity (ISO 21702)

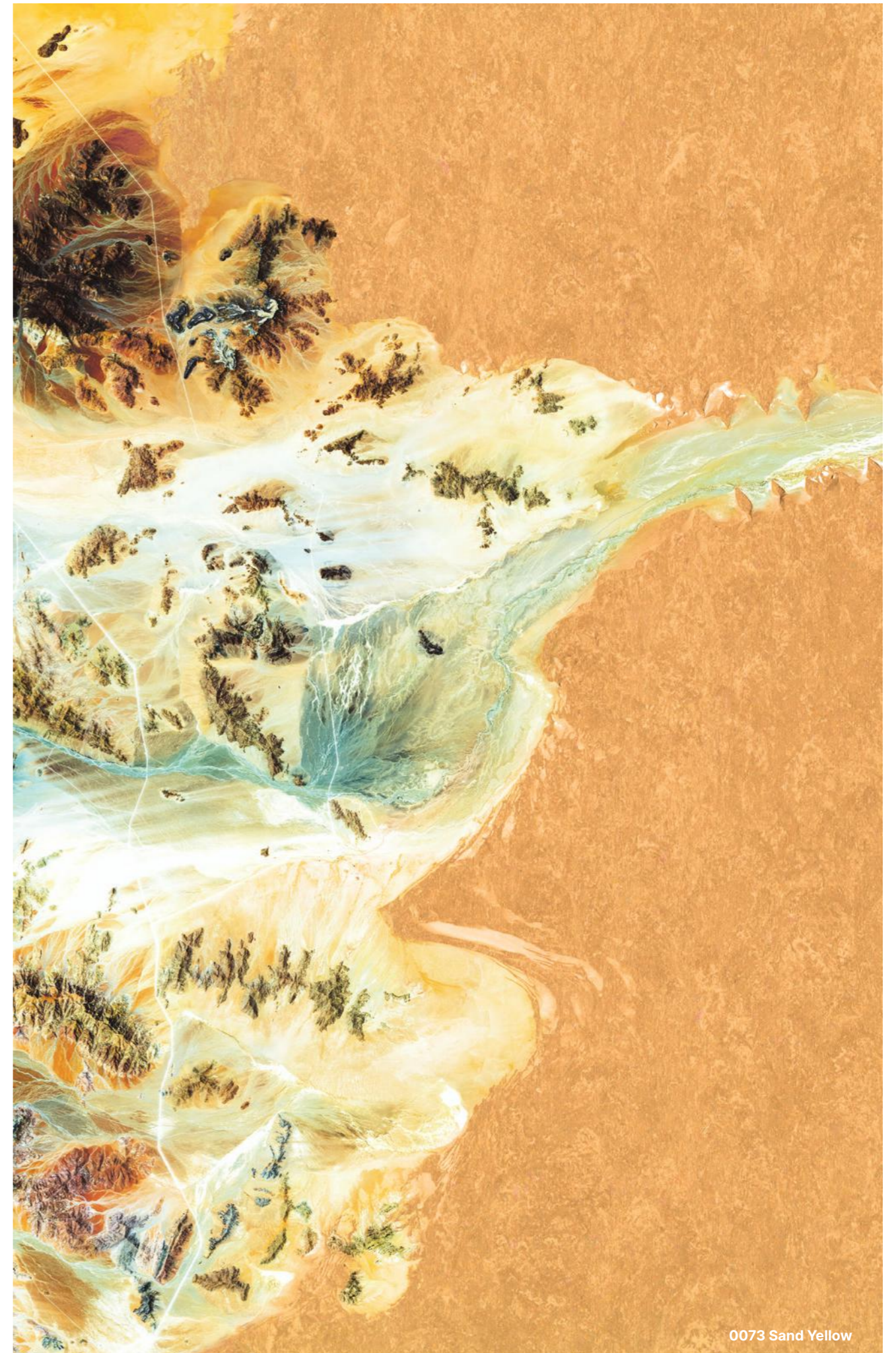
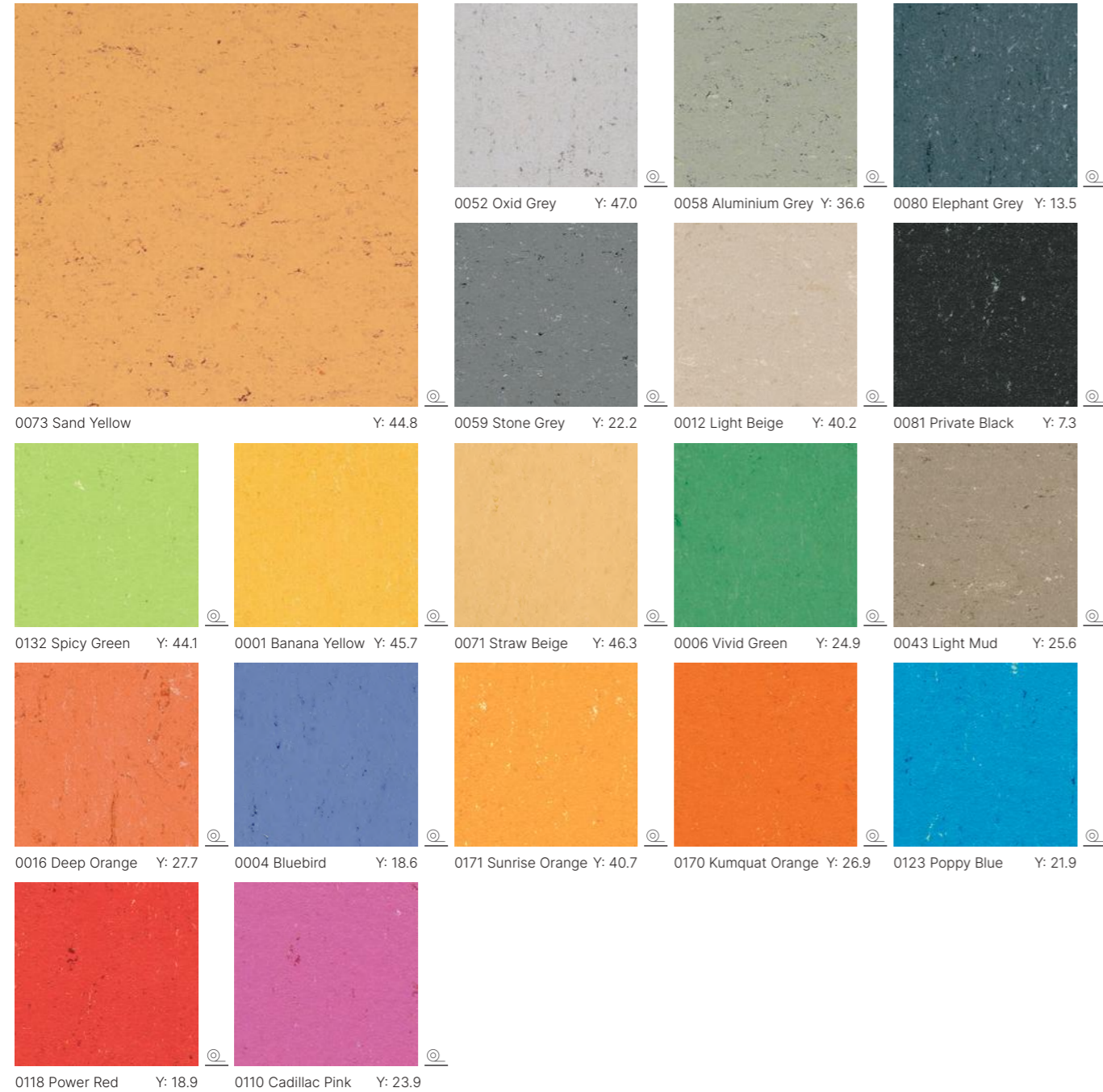

0073 Sand Yellow



 Y = Light Reflectance Value (LRV)
 
 Weld Rods see page 217

DLW Uni Walton

Linoleum Flooring

- > Made of 98% natural (bio based and mineral) and 76% rapidly renewable materials
- > Up to 32% recycled content
- > Product certified by many eco-labels, including Blue Angel, M1, Floorscore and Cradle to Cradle
- > Exclusive Neocare surface treatment : best in class micro scratch and stain resistance, easy maintenance, no emissions
- > Hygienic properties : antibacterial activity (EN ISO 22196) and antiviral activity (ISO 21702)



0100 Ocean Blue

A+ AcousticPlus 19 dB |
 Compact |
 Neocare™ |
 2.5mm |
 Y = Light Reflectance Value (LRV) |
 Weld Rods see page 217

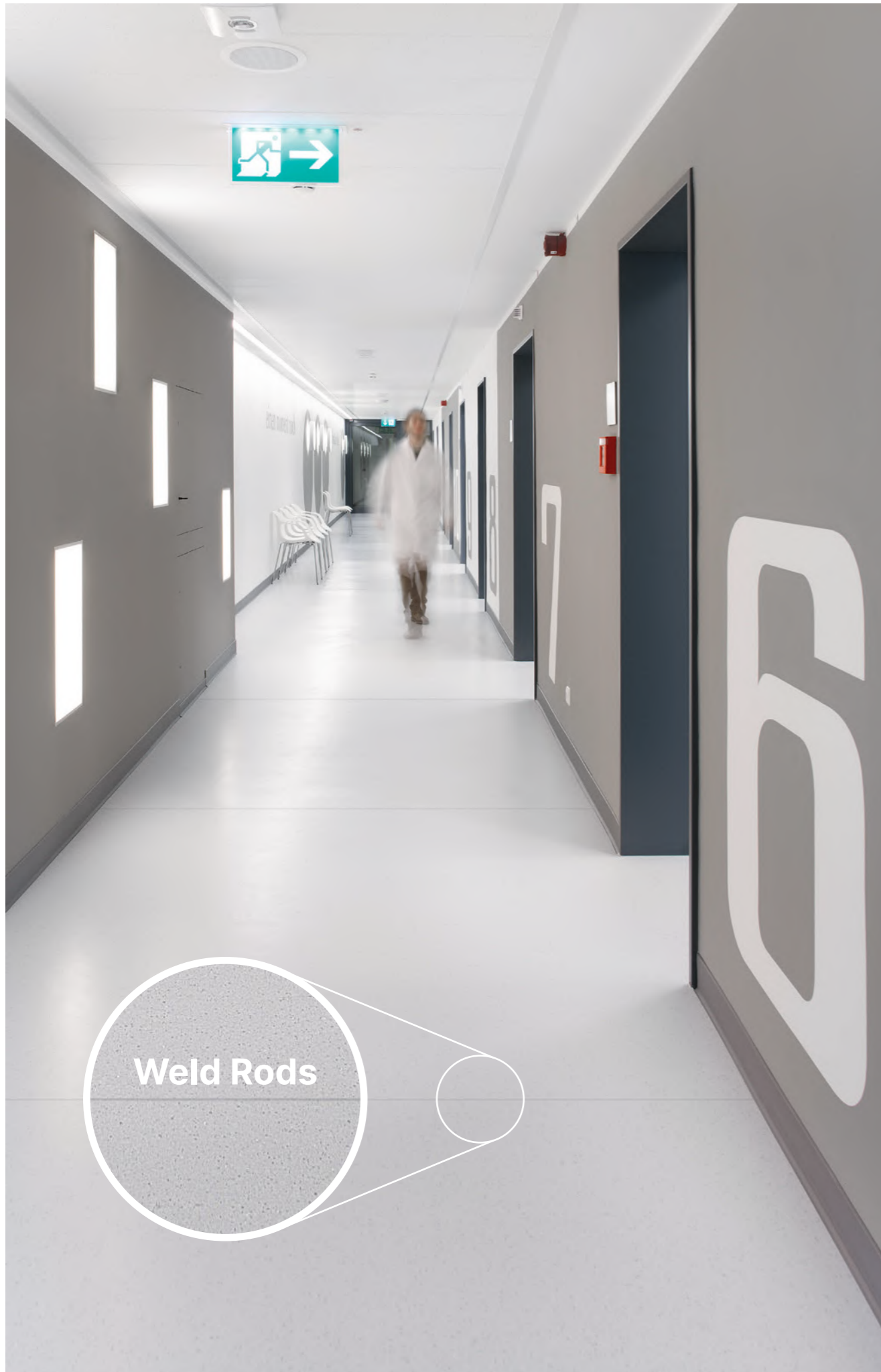

Weld Rods

Contract Safety Flooring and Shower Solutions

UPDATED

Tarasafe - Impression

Colour Reference	Weld Rod Code
0035 Gris	0585 0016
0038 Pierre	0585 0645
0371 Noma Rustic	0585 2336
0373 Noma Ice	0585 0620
0518 Esterel Chocolate	0585 2662
0519 Noma Beige	0585 2762
0520 Noma Black	0585 2918
0523 Genova	0585 0645
0525 Modena	0585 2566
0543 Brescia	0585 2227
0592 Ottawa Poplar	0585 0074
0672 Loft White	0585 0097
0680 Infinity Greige	0585 0613
0723 Charme Pecan	0585 2926
1028 Rough Beige	0585 0386
1029 Rough Grey	0585 2227
1069 Habana 3D Trinidad	0585 2481
1070 Habana 3D Vinales	0585 0094
1110 Rivau Nature	0585 2481
1713 Esterel Frejus	0585 2486

Tarasafe - Ultra / Ultra Comfort

Colour Reference	Weld Rod Code
4128 Ruby	0585 2947
4323 Sandstone	0585 2350
4460 Topaz	0585 2434
4463 Aqua	0585 2668
4465 Cobalt	0585 0190
4470 Sapphire	0585 2165
4472 Moonstone	0585 0905
4505 Peridot	0585 2499
4508 Jade	0585 2418
7383 Diopside	0585 2416
7384 Citrine	0585 2174
7482 Halite	0585 0823
8013 Jasper	0585 2282
8701 Opal	0585 2415
8704 Pebble	0585 0173
8709 Granite	0585 0033
8710 Basalt	0585 2530
8717 Obsidian	0585 2238

Tarasafe - Standard

Colour Reference	Weld Rod Code
7107 Poppy	0585 2947
7115 Flame	0585 2651
7302 Sahara	0585 0094
7312 Dune	0585 2144
7386 Savana	0585 0386
7438 Baleine	0585 0638
7508 Avocado	0585 2603
7618 Edelweiss	0585 2786
7704 Sky Blue	0585 2259
7709 Royal Blue	0585 0584
7731 Marbre	0585 0509
7767 Dove Grey	0585 0336
7773 Storm	0585 0033
7801 Noir	0585 0675

Tarasafe - Plus

Colour Reference	Weld Rod Code
7386 Savana	0585 0386
7731 Marbre	0585 0509
7767 Dove Grey	0585 0336

Tarasafe - Super

Colour Reference	Weld Rod Code
7386 Savana	0585 0386
7767 Dove Grey	0585 0336

Tarasafe - Ultra H₂O

Colour Reference	Weld Rod Code
7314 Sand	0585 2174
7325 Seashore	0585 2654
7413 Ocean Blue	0585 0823
7418 Marine	0585 0190
7513 Seagrass	0585 2499
7720 Iceberg	0585 2415
7732 Gravel	0585 2238
7746 Stone	0585 0033

Elegance SD - Shower Solutions

Colour Reference	Weld Rod Code
0322 Jicama	0585 0153
0329 Hazelnut	0585 2144
0704 Raspberry Grey	0585 0682
0705 Patisson	0585 2415

Mural - Calypso

Colour Reference	Weld Rod Code
7000 Bamboo Snow Pearl	0585 2379
7001 Bamboo Haze Pearl	0585 2415
7002 Bamboo Lotus	0585 2558
7003 Prism Ice	0585 0807
7004 Prism Haze Pearl	0585 2415
7005 Blossom Snow Pearl	0585 2379
7006 Blossom Haze Pearl	0585 2415
7007 Blossom Lichen	0585 2937
7008 Fossil Ice	0585 0807
7009 Fossil Haze	0585 2415
7010 Haze	0585 2415
7011 Lichen	0585 2937
7012 Breeze	0585 0515
7104 Melon	0585 2643
7201 Moonlight	0585 2588
7309 Lotus	0585 2558
7311 Linen	0585 2614
7408 Skyline	0585 2643
7414 Fabric Denim	0585 2868
7611 Snow	0585 2379
7711 Ice	0585 0603
7712 Shadow	0585 2648
7714 Frost	0585 2635
7715 Crystal	0585 2665
7721 Manhattan Mist	0585 0603
7728 Manhattan Stone	0585 2866
7734 Manhattan Concrete	0585 2867
7736 Fabric Wool	0585 2864
7740 Fabric Silk	0585 2865
7744 Nordic Milk	0585 2786
7753 Nordic Zen	0585 2788

Weld rod references are subject to change, please confirm with your sales advisor at point of ordering.

Weld Rods

Homogenous Flooring

UPDATED

Mipolam - Symbioz

Colour Reference	Weld Rod Code
6001 Cotton	0507 0696
6002 Lipica	0507 2737
6005 Ghibli	0507 2736
6006 Blue Sky	0507 2501
6008 Calico	0507 2503
6009 Grey Stone	0507 2504
6010 Mist	0507 0626
6018 Ushuaia	0507 2809
6025 Tangelo	0507 2733
6027 Acacia	0507 2507
6029 Cloud	0507 2508
6030 Stonehenge	0507 2739
6031 Breeze	0507 2509
6032 Sunshine	0507 2510
6034 Mole	0507 2511
6036 Oceania	0507 2740
6037 Lagoon	0507 2259
6039 Pebble	0507 2513
6041 Clay	0507 0582
6043 Wood	0507 2258
6044 Sea Storm	0507 0135
6045 Chocolate	0507 2918
6047 Sauge	0507 2735
6050 Hurricane	0507 2738
6056 Tulum	0507 2741
6057 Musk	0507 2804
6058 Vermiglio	0507 2803
6059 Black Diamond	0507 2516
6065 Segesta	0507 2808
6067 Kaki	0507 2732
6075 Cardinal	0507 2734

Mipolam - Planet

Colour Reference	Weld Rod Code
5402 Ivory Dust	0585 2862
5403 Moon Dust	0585 2882
5404 Vanilla Sky	0585 3012
5406 Moqui	0585 2127
5408 Chalk Dust	0585 3017
5409 Pebble Beach	0585 0026
5410 Silex	0585 2415
5411 Atlantic Grey	0585 2825
5412 Moon Stone	0585 2788
5413 Rain Fall	0585 3015
5416 Acquamarina	0585 0500
5417 Foggy Hill	0585 2935
5418 Terra Nera	0585 3010
5420 Stone Powder	0585 2881
5422 Sunflower	0585 0192
5424 Hawk Eye	0585 3013
5426 Shadow	0585 0236
5427 Green Zest	0585 2885
5428 Shedded Ground	0585 3011
5429 Fog Patch	0585 0514
5430 Sideral Grey	0585 0075
5432 Sun Stone	0585 3022
5436 Tiger Eye	0585 3020
5437 Reef Water	0585 3019

5438 Andalusite	0585 3009
5439 Moon Way	0585 3016
5441 Clay Soil	0585 2914
5443 Wood Path	0585 0109
5444 Rocky Hill	0585 2998
5445 Tree Bark	0585 2957
5446 Blue Nug	0585 0028
5447 Aventurine	0585 2960
5450 Blended Ashes	0585 0033
5455 Lava Flow	0585 3023
5456 Intense Indigo	0585 2460
5459 Stormy Cloud	0585 3014
5460 Lava Stone	0585 0751
5466 Rocky Blue	0585 3018
5475 Intense Ruby	0585 2910
5482 Sugar Drip	0585 3024

Mipolam - Accord

Colour Reference	Weld Rod Code
0301 Louise	0585 2882
0303 Manitoba	0585 0498
0305 Light Sand	0585 2862
0306 Inari	0585 2644
0310 Huron	0585 2633
0312 Powell	0585 2415
0315 Orange River	0585 2913
0316 Malaren	0585 0500
0319 Toba	0585 0069
0320 Ontario	0585 2881
0321 Salt	0585 0196
0324 Sand	0585 0660
0330 Kruger	0585 0075
0332 Dore	0585 0110
0346 Roxen	0585 0691
0360 Balaton	0585 2320
0417 Constance	0585 2375
0425 Cork	0585 2634
0437 Flamingo Resort	0585 0007
0441 Loch Ness	0585 0645
0443 Krumme	0585 2883
0445 Otto	0585 2573
0447 Grunsee	0585 2885
0448 Bandak	0585 2879
0450 Thames	0585 2880
0457 Como	0585 2884
0459 Mississippi	0585 2272
0463 Bourget	0585 2762

Mipolam - Accord Multicoloured Weld Rod

Multicoloured weld rods create a more invisible join for improved aesthetics

Colour Reference	Weld Rod Code
0301 Louise	H058 0016
0303 Manitoba	H058 0018
0305 Light Sand	H058 0014
0306 Inari	H058 0011
0310 Huron	H058 0010

0312 Powell	H058 0023
0315 Orange River	H058 0021
0316 Malaren	H058 0017
0319 Toba	H058 0028
0320 Ontario	H058 0020
0321 Salt	H058 0025
0324 Sand	H058 0026
0330 Kruger	H058 0012
0332 Dore	H058 0007
0346 Roxen	H058 0024
0360 Balaton	H058 0001
0417 Constance	H058 0005
0425 Cork	H058 0006
0437 Flamingo Resort	H058 0008
0441 Loch Ness	H058 0015
0443 Krumme	H058 0013
0445 Otto	H058 0022
0447 Grunsee	H058 0009
0448 Bandak	H058 0002
0450 Thames	H058 0027
0457 Como	H058 0004
0459 Mississippi	H058 0019
0463 Bourget	H058 0003

Multicoloured weld rods create a more invisible join for improved aesthetics

Mipolam - Affinity

Colour Reference	Weld Rod Code
4401 Quartz	0585 2882
4402 Yuki	0585 2882
4403 Natural Shade	0585 0498
4404 Milkshake	0585 2958
4405 Sand Opal	0585 2862
4407 Spearmint	0585 2954
4408 Crystal Ice	0585 0196
4409 Matte Grey	0585 2415
4410 Violet Grey	0585 2633
4411 Raffia	0585 2788
4412 Tundra	0585 2956
4413 Marlyn	0585 2227
4416 Sapphire	0585 0500
4417 Aquamarine	0585 2375
4420 Silver Grey	0585 2881
4422 Mango	0585 0192
4424 Smoked Opal	0585 0660
4425 Amber	0585 2634
4426 Baltic	0585 2868
4427 Pine Forest	0585 2964
4428 Sandy	0585 2955
4429 Grey Opal	0585 0509
4430 Pearl Grey	0585 0075
4431 Exotic Mud	0585 2959
4432 Citrine	0585 0110
4433 Ash Coat	0585 0919
4434 Cast Iron	0585 0648
4435 Butternut	0585 2444
4436 Santorini	0585 0028

Weld rod references are subject to change, please confirm with your sales advisor at point of ordering.

4437 Cashmere Rose	0585 0007
4441 Light Greige	0585 0645
4443 Lime Taupe	0585 2883
4444 Havana Brown	0585 2957
4445 Mocca	0585 2573
4446 Blue Ocean	0585 0691
4447 Light Emerald	0585 2885
4448 Ruby	0585 2879
4450 Stormy Weather	0585 2880
4455 Orange Sunlight	0585 2913
4457 Olivine	0585 2884
4459 Grey Storm	0585 2272
4460 Black Stone	0585 2320
4463 Greige	0585 2762
4466 Thistle	0585 2961
4467 Clover	0585 2960
4475 Cinabre	0585 2965
4476 Amethyst	0585 2966
4481 Rosaspina	0585 2962
4482 Orchid	0585 2963
4496 Light Sapphire	0585 2644

Mipolam - Affinity Multicoloured Weld Rod

Multicoloured weld rods create a more invisible join for improved aesthetics

Colour Reference	Weld Rod Code
4401 Quartz	H058 0016
4403 Natural Shade	H058 0018
4405 Sand Opal	H058 0014
4408 Crystal Ice	H058 0025
4409 Matte Grey	H058 0023
4410 Violet Grey	H058 0010
4416 Sapphire	H058 0017
4417 Aquamarine	H058 0005
4420 Silver Grey	H058 0020
4424 Smoked Opal	H058 0026
4425 Amber	H058 0006
4429 Grey Opal	H058 0028
4430 Pearl Grey	H058 0012
4432 Citrine	H058 0007
4437 Cashmere Rose	H058 0008
4441 Light Greige	H058 0015
4443 Lime Taupe	H058 0013
4445 Mocca	H058 0022
4446 Blue Ocean	H058 0024
4447 Light Emerald	H058 0009
4448 Ruby	H058 0002
4450 Stormy Weather	H058 0027
4455 Orange Sunlight	H058 0021
4457 Olivine	H058 0004
4459 Grey Storm	H058 0019
4460 Black Stone	H058 0001
4463 Greige	H058 0003
4496 Light Sapphire	H058 0011

Weld rod references are subject to change, please confirm with your sales advisor at point of ordering.

Mipolam - Cosmo

Colour Reference	Weld Rod Code
2317 Soft Green	0585 2591
2355 Real Red	0585 2947
2603 Lemon Chiffon	0585 2416
2606 Azur	0585 0631
2609 Light Smoke	0585 2865
2610 Silver	0585 2227
2633 Lichen	0585 0620
2636 Overseas	0585 0802
2638 Pure Grey	0585 0016
2639 Smart Grey	0585 0458

Mipolam - Troplan

Colour Reference	Weld Rod Code
1002 Beige	0585 2161
1003 Light Ocre	0585 2824
1004 Earth	0585 0242
1006 Blue	0585 2127
1007 Green	0585 0604
1009 Light Grey	0585 0577
1010 Grey	0585 0644
1032 Yellow	0585 2637
1033 Brown	0585 0645
1035 Ocre	0585 0896
1036 Medium Blue	0585 0631
1037 Medium Green	0585 2418
1040 Dark Grey	0585 0016
1055 Abricot	0585 2913
1056 Dark Blue	0585 2271
1057 Dark Green	0585 0689
1059 Blue Grey	0585 0586
1060 Anthracite	0585 2787

Mipolam - Classic

Colour Reference	Weld Rod Code
0002 Platinum	0585 2633
0003 Ivory	0585 2614
0005 Steel	0585 0514
0006 Honey	0585 2360
0010 Azure	0585 0805
0013 Pewter	0585 2172
0014 Brown	0585 2484
0108 Pepper	0585 0026
0120 Borneo	0585 0468
0121 Green Leaf	0585 2877
0122 Pineapple	0585 2370
0123 Corallo	0585 2822
0124 Tortora	0585 2863
0125 Truffle	0585 2232
0126 Nordica	0585 2709
0127 Bermuda	0585 2892
0301 Beige	0585 2862
0303 Grey	0585 0578

Mipolam EL7

Colour Reference	Weld Rod Code
4101 Quartz	0585 2882
4110 Violet Grey	0585 2633
4111 Raffia	0585 2788
4116 Sapphire	0585 0500
4120 Silver Grey	0585 2881
4127 Smoked Opal	0585 0660
4132 Citrine	0585 0110
4144 Havana Brown	0585 2957
4159 Grey Storm	0585 2272
4166 Thistle	0585 2961

Mipolam Robust EL7

Colour Reference	Weld Rod Code
0002 Platinum	0585 2633
0003 Ivory	0585 0242
0005 Steel	0585 0514
0013 Pewter	0585 2172
0112 Storm	0585 0631
0306 Green	0585 0054

Mipolam EL5

Colour Reference	Weld Rod Code
0350 Light Grey	0585 2415
0351 Black	0585 0910
0352 Grey	0585 0514
0353 Beige	0585 0144
0354 Blue	0585 0823
0355 Green	0585 2451

Mipolam Technic EL5

Colour Reference	Weld Rod Code
0635 White	0585 2415
0636 Grey	0585 2415
0637 Light Blue	0585 2127
0638 Blue	0585 0631
0639 Green	0585 2451

Mipolam BioControl EL5

Colour Reference	Weld Rod Code
2001 Light Fog	0585 0026
2002 Volcano	0585 0918
2004 Horizon	0585 0823
2006 Medium Fog	0585 0514

Mipolam BioControl ESD+

Colour Reference	Weld Rod Code
1000 Graphite Grey	0585 2366

Weld Rods

Multilayered Flooring

UPDATED

Premium - Osmoz

Colour Reference	Weld Rod Code
0356 Denim	0585 2271
0702 Kumquat	0585 2240
3791 Slate Grey	0585 0033
3792 Storm Grey	0585 2701
4349 Angora	0585 0645
4350 Elefant	0585 2784
4351 Greige	0585 2762
4364 Ivory New	0585 2786
4365 Alpaga New	0585 2788
4496 Pacific Blue	0585 2709
4527 Bamboo	0585 2813
7108 Grenadine	0585 2460
7204 Mimosa	0585 2902
7735 Coffee Brown	0585 2340
7737 Pepper Grey	0585 2320
8073 Cocoa	0585 0445

Premium - Poesy

Colour Reference	Weld Rod Code
2747 Ballade	0585 0620
2748 Refrain	0585 2719
2749 Lyrique	0585 2720
2750 Ellipse	0585 0509
2751 Slam	0585 2721
2752 Litote	0585 2722
7109 Idylle	0585 2716
8621 Ode	0585 2717
8626 Rime	0585 2493
8627 Allegorie	0585 2718

Premium - Neopolis

Colour Reference	Weld Rod Code
2740 Harlem Soft	0585 2323
2741 Brooklyn	0585 0447
2742 Times Square	0585 2423
2743 Central Park	0585 0001
2744 Queens Soft	0585 2426
2745 Plaza	0585 0304

Premium - Indiana

Colour Reference	Weld Rod Code
3788 Nauru	0585 2599
4001 Ofu	0585 0030
4002 Manua	0585 0577
4003 Tao	0585 0586
4004 Pago	0585 2172
4009 Tufoa	0585 2161
4015 Guinea	0585 2499
4135 Aldabra	0585 2523
4142 Penang	0585 2522
4146 Moheli	0585 0928
4343 Tokelau	0585 0620
4469 Pemba	0585 2526
4476 Wattaru	0585 2271
4526 Lasia	0585 2743
7517 Faroe	0585 2909
8053 Anambas	0585 2524
8059 Nicobar	0585 2282
8150 Bali	0585 0613
8194 Kornati	0585 2947
8226 Fidji	0585 2635
8256 Tahaa	0585 2876
8262 Rodrigues	0585 2422
8470 Samoa	0585 2530
8837 Songo	0585 2320
8850 Maupiti	0585 0262

Premium - Metallica

Colour Reference	Weld Rod Code
2746 Ymir	0585 2312
8257 Nyx	0585 2714
8623 Sedna	0585 0468
8624 Triton	0585 2715
8625 Naiade	0585 2912
9310 Tethys	0585 2524
9330 Moon	0585 0613
9719 Eclipse	0585 2320
9745 Cosmic	0585 0919
9753 Energy	0585 0173

Premium - Brazilia

Colour Reference	Weld Rod Code
3707 Paraiba	0585 0063
3709 Ceara	0585 0586
3734 Almerim	0585 2599
4136 Sao Luis	0585 2539
4329 Bacabal	0585 2762
4342 Juara	0585 0620
4477 Maceio	0585 2259
4478 Copacabana	0585 2374
8157 Goias	0585 2240
8269 Ipanema	0585 2389
8386 Boa Vista	0585 0001
8577 Amazonas	0585 2499
8736 Recife	0585 0304

Taralay Impression - Wood

Colour Reference	Weld Rod Code
0373 Noma Ice	0585 0620
0519 Noma Beige	0585 2762
0680 Infinity Greige	0585 0613
0720 Infinity Aube	0585 0242
0723 Charme Pecan	0585 2926
0725 Sycamore Light Brown	0585 2481
0727 Sycamore Vanilla	0585 2224
0760 Moon Island	0585 2481
0773 Portobello	0585 2762
1053 Nature Oak Blond	0585 2174
1054 Nature Oak Brown	0585 2481
1055 Nature Oak Clear	0585 2182
1056 Nature Oak Dark	0585 2635
1069 Habana 3D Trinidad	0585 2413
1070 Habana 3D Vinales	0585 2481
1076 Raintree Grey	0585 2762
1077 Raintree Natural	0585 2481
1093 Charme Kraft	0585 2144
1100 Habana 3D Blossom	0585 0094
1104 Wood Fusion Nature	0585 2481
1110 Rivau Nature	0585 2481
1314 Walnut Brown	0585 2486

Taralay Impression - Uni Matt

Colour Reference	Weld Rod Code
0832 Uni Matt Grey	0585 2725
0848 Uni Matt White	0585 2726
1078 Uni Matt Indigo	0585 0236
1079 Uni Matt Dark Green	0585 3068
1080 Uni Matt Green	0585 0933
1081 Uni Matt Lagoon	0585 3069
1082 Uni Matt Light Green	0585 3070
1083 Uni Matt Navy	0585 0132
1084 Uni Matt Jungle Grey	0585 2323
1085 Uni Matt Teal	0585 3018
1086 Uni Matt Poudre	0585 2716
1087 Uni Matt Yellow	0585 2783
1088 Uni Matt Dark Beige	0585 2914
1089 Uni Matt Copper	0585 0107
1090 Uni Matt Brick	0585 3067
1091 Uni Matt Corail	0585 3065
1092 Uni Matt Light Beige	0585 2786

Taralay Impression - Pure Wool

Colour Reference	Weld Rod Code
1071 Pure Wool Taupe	0585 2473
1072 Pure Wool Grey	0585 3016
1073 Pure Wool Beige	0585 3012
1074 Pure Wool Teal	0585 0644

Weld rod references are subject to change, please confirm with your sales advisor at point of ordering.

Taralay Impression - Cemento

Colour Reference	Weld Rod Code
0523 Cemento Genova	0585 0645
0524 Cemento Capri	0585 2662
0543 Cemento Brescia	0585 2227
1024 Cemento Napoli	0585 2924
1025 Cemento Firenze	0585 2473
1026 Cemento Roma	0585 2665

Taralay Impression - Rough

Colour Reference	Weld Rod Code
1028 Rough Beige	0585 0386
1029 Rough Grey	0585 2227

Taralay Impression - Riverside

Colour Reference	Weld Rod Code
1057 Riverside	0585 0743

Taralay Impression - Jungle

Colour Reference	Weld Rod Code
1038 Jungle Copper	0585 3010
1039 Jungle Green	0585 0578
1040 Jungle Grey	0585 2825

Taralay Impression - Finesse

Colour Reference	Weld Rod Code
1063 Finesse Brown	0585 2144
1064 Finesse Nature	0585 2599
1065 Finesse Paille	0585 3060
1066 Finesse Poudre	0585 0007

Taralay Impression - Gentlemen

Colour Reference	Weld Rod Code
0770 Gentlemen Clear	0585 2599
1067 Gentlemen Black & White	0585 2227
1068 Gentlemen Denim	0585 2880

Taralay Impression - Metallic

Colour Reference	Weld Rod Code
1048 Metallic Gold	0585 2174
1049 Metallic Silver	0585 0186

Taralay Impression - Nest

Colour Reference	Weld Rod Code
0745 Nest Metal	0585 2326
1051 Nest Blue	0585 0905
1052 Nest White	0585 0196

Taralay Impression - Terrazzo

Colour Reference	Weld Rod Code
1058 Terrazzo Black & White	0585 0807
1059 Terrazzo Brescia	0585 2665
1060 Terrazzo Napoli	0585 0577

Taralay Impression - Envol

Colour Reference	Weld Rod Code
1098 Envol Black & White	0585 0196
1099 Envol Forest	0585 0498

Taralay Impression - Rice

Colour Reference	Weld Rod Code
0736 Champagne	0585 2481
0737 Souris	0585 2666
0763 Greige	0585 2914

Taralay Impression - Chess

Colour Reference	Weld Rod Code
1041 Chess Black & White	0585 2320

Taralay Impression - Kubes

Colour Reference	Weld Rod Code
0755 Kubes White	0585 2786
1027 Kubes Corail	0585 3065
1030 Kubes Fuschia	0585 3066
1031 Kubes Carmine	0585 2256
1046 Kubes Anis	0585 2885
1047 Kubes Lemon	0585 0460
1050 Kubes Indigo	0585 0236

Taralay Impression - Flipkube

Colour Reference	Weld Rod Code
1042 Flipkube Indigo	0585 3062
1043 Flipkube Garden	0585 3061
1044 Flipkube Lagoon	0585 3063
1045 Flipkube White	0585 2599
1075 Flipkube Purple	0585 3064

Taralay Impression - Nido

Colour Reference	Weld Rod Code
1035 Nido Grey	0585 2939
1036 Nido Brick	0585 2916
1037 Nido Teal	0585 2924
1062 Nido Beige	0585 2786

Taralay Impression - Happy Road

Colour Reference	Weld Rod Code
0923 Happy Road	0585 2724

Taralay Impression - Happy Form

Colour Reference	Weld Rod Code
1101 Happy Form	0585 0196

Taralay Impression - Happy Number

Colour Reference	Weld Rod Code
1102 Happy Number Blue	0585 2710
1103 Happy Number Grey	0585 0196

Taralay Initial - Miami

Colour Reference	Weld Rod Code
0950 Miami Sable	0585 3011
0951 Miami Litchee	0585 2256
0952 Miami Soleil	0585 2900
0963 Miami Perle	0585 2725
0964 Miami Souris	0585 2867
0965 Miami Foret	0585 3028
0966 Miami Abricot	0585 3029
0967 Miami Mer	0585 3027
0968 Miami Ciel	0585 3033
0969 Miami Paon	0585 2966
0970 Miami Taupe	0585 2341

Taralay Initial - Spider

Colour Reference	Weld Rod Code
0954 Spider Dore	0585 2694
0955 Spider Perle	0585 2725
0956 Spider Grenat	0585 2256
0957 Spider Cuivre	0585 2486
0973 Spider Alu	0585 2926
0974 Spider Saphir	0585 3025
0975 Spider Emeraude	0585 3026
0976 Spider Quartz	0585 3032

Weld rod references are subject to change, please confirm with your sales advisor at point of ordering.

Weld Rods

Multilayered Flooring

UPDATED

Taralay Initial - Wood

Colour Reference	Weld Rod Code
0588 Noma Clair	0585 0613
0590 Renzo Steel	0585 2232
0636 Esterel Blond	0585 2224
0698 Noma Naturel	0585 0386
0773 Ranch	0585 0613
0797 Habana Ivory	0585 0242
0799 Filament Light	0585 0613
0826 Filament Grey	0585 2227
0828 Habana Beige	0585 2174
0953 Ranch Anthracite	0585 2232
0959 Bostonian Brown	0585 0462
0960 Bostonian Grey	0585 2573
0961 Bostonian Honey	0585 3030
0977 Twist Grey	0585 2473
0978 Twist Blond	0585 0242
0979 Twist White	0585 0026
0980 Twist Brown	0585 2336

Taralay Initial - Diversion

Colour Reference	Weld Rod Code
0047 Diversion Ivoire	0585 0097
0049 Diversion Carbone	0585 2232
0515 Diversion Kiwi	0585 2750
0824 Diversion Souris	0585 2701
0825 Diversion Turquoise	0585 2869
0949 Diversion Soleil	0585 3034
0962 Diversion Marine	0585 0584

Taralay Initial - Strada

Colour Reference	Weld Rod Code
0465 Ciment	0585 2473
0790 Chrome	0585 0135
0791 Metallic	0585 2662

Taralay Initial - Urban

Colour Reference	Weld Rod Code
0035 Urban Gris	0585 0016
0037 Urban Souris	0585 0275
0958 Urban Beige	0585 3031

Taralay Libertex - Legend

Colour Reference	Weld Rod Code
1430 Legend Grey	0585 0330
2242 Legend Country	0585 2224
2243 Legend Chestnut	0585 2413

Taralay Libertex - Pure Oak

Colour Reference	Weld Rod Code
0720 Pure Oak Clear	0585 2904
1751 Pure Oak Grey	0585 2227

Taralay Libertex - Skandi Oak

Colour Reference	Weld Rod Code
2244 Skandi Oak Clear	0585 0645
2245 Skandi Oak Natural	0585 2484
2246 Skandi Oak Toffee	0585 2356

Taralay Libertex - Hossegor

Colour Reference	Weld Rod Code
2247 Hossegor Latte	0585 0613

Taralay Libertex - Cacoon

Colour Reference	Weld Rod Code
2241 Cacoon Silver Brown	0585 2719

Taralay Libertex - Amsterdam

Colour Reference	Weld Rod Code
2151 Amsterdam Light Grey	H231 2866
2152 Amsterdam Grey	0585 2784
2153 Amsterdam Anthracite	0585 2421

Taralay Libertex - Paros

Colour Reference	Weld Rod Code
2248 Paros Clear	0585 2655

Taralay Libertex - Reflect

Colour Reference	Weld Rod Code
1785 Reflect Earth	0585 2426
2249 Reflect Sea	0585 2908
2250 Reflect Forest	0585 2813
2251 Reflect Sunny	0585 2548
2252 Reflect Flower	0585 2445
2253 Reflect Silver	0585 0151

Nerok - Wood

Colour Reference	Weld Rod Code
0476 Noma Miel	0585 2224
0492 Timber Cabana	0585 2336
0669 Chene Light	0585 2422
0720 Timber Clear	0585 2904
1430 Oak Select Dark Grey	0585 0330
1451 Noma Kola	0585 0613
1518 Factory White	0585 0645
1751 Timber Grey	0585 2661
1893 Harbor Blue	0585 0613
2012 Sherwood Clear	0585 2144
2013 Sherwood Blond	0483 0822
2015 Sherwood Brown	0585 2214
2017 Sherwood Grey	0585 2762
2242 Oak Select Country	0585 2224
2244 Newport Clear	0585 0645
2245 Newport Natural	0585 2484

Nerok - Concrete

Colour Reference	Weld Rod Code
2131 Leone Mouse	0585 2866
2132 Leone Metal	0585 2926
2133 Leone Anthracite	0585 0743
2134 Leone Brown	0585 2341
2135 Leone Cream	0585 3012
2151 Shade Light Grey	0585 2866
2152 Shade Grey	0585 2784
2153 Shade Anthracite	0585 2421
2249 Brooklyn Blue	0585 2908
2253 Brooklyn Silver	0585 0151

Nerok - Pixel

Colour Reference	Weld Rod Code
0597 Pixel Silver	0585 0644
0621 Pixel Vanilla	0585 2350
0632 Pixel Anthracite	0585 0648
0639 Pixel Sand	0585 0242
2175 Pixel Clear	0585 0144
2176 Pixel Taupe	0585 0613
2178 Pixel Paprika	0585 2888
2179 Pixel Black	0585 0743
2181 Pixel Meadow	0585 2451
2182 Pixel Ocean	0585 2830

Weld rod references are subject to change, please confirm with your sales advisor at point of ordering.

Compact Linoleum Flooring

DLW Marmorette

Colour Reference	Weld Rod Code
0003 Dark Brown	R898 0003
0018 Lobster Red	R898 0018
0019 Sunset Orange	R898 0019
0022 Autumn Blue	R898 0022
0023 Dusty Blue	R898 0023
0026 Sky Blue	R898 0026
0028 Dive	R898 0028
0040 Light Sahara	R898 0040
0042 Shortcrust	R898 0042
0043 Leaf Green	R898 0043
0045 Sand Beige	R898 0045
0049 Royal Blue	R898 0049
0050 Quartz Grey	R898 0050
0053 Ice Grey	R898 0053
0054 Concrete Patty	R898 0054
0055 Ash Grey	R898 0055
0056 Foggy Blue	R898 0056
0059 Plumb Grey	R898 0059
0070 Rocky Brown	R898 0070
0072 Golden Yellow	R898 0072
0073 Spicy Orange	R898 0073
0075 Light Aurora	R898 0075
0076 Pale Yellow	R898 0076
0083 Jungle	R898 0083
0089 Peacan Pie	R898 0089
0090 Soapstone	R898 0090
0091 Shiitake Mushroom	R898 0091
0092 Beach	R898 0092
0096 Midnight Grey	R898 0096
0098 Desert Beige	R898 0098
0099 Grey Turquoise	R898 0099
0100 Frog Green	R898 0100
0106 Hazelnut Shake	R898 0106
0108 Mokka Brown	R898 0108
0117 Mandarin Orange	R898 0117
0118 Chili Red	R898 0118
0119 Terracotta	R898 0119
0121 Blue Eyes	R898 0121
0122 Fluffy Blue	R898 0122
0128 Violet	R898 0128
0129 Curacao Petrol	R898 0129
0130 Antique Green	R898 0130
0132 Lime Green	R898 0132
0136 Turquoise Bay	R898 0136
0138 Khaki	R898 0138
0145 Banana White	R898 0145
0146 Beeswax Beige	R898 0146
0148 Ink Blue	R898 0148
0149 Dark Blue	R898 0149
0153 Greystone Grey	R898 0153
0155 Smoked Pearl	R898 0155
0158 Tabac Grey	R898 0158
0160 Industrial Grey	R898 0160
0164 Milk Coffee	R898 0164
0166 Clay	R898 0166
0172 Papaya Orange	R898 0172

DLW Marmorette *contd.*

Colour Reference	Weld Rod Code
0173 Melon Orange	R898 0173
0211 Pink	R898 0211
0224 Mystery Blue	R898 0224
0243 Marble Beige	R898 0243
0251 Cream	R898 0251
0252 Light Grey	R898 0252
0253 Pebble Grey	R898 0253
0254 Mineral Grey	R898 0254

DLW Colorette

Colour Reference	Weld Rod Code
0001 Banana Yellow	R897 0001
0004 Bluebird	R897 0004
0006 Vivid Green	R897 0006
0012 Light Beige	R897 0012
0016 Deep Orange	R897 0016
0043 Light Mud	R897 0143
0052 Oxid Grey	R897 0052
0058 Aluminium Grey	R897 0058
0059 Stone Grey	R897 0159
0071 Straw Beige	R897 0071
0073 Sand Yellow	R897 0273
0080 Elephant Grey	R897 0080
0081 Private Black	R897 0081
0110 Cadillac Pink	R897 0110
0118 Power Red	R897 0218
0123 Poppy Blue	R897 0123
0132 Spicy Green	R897 0232
0170 Kumquat Orange	R897 0170
0171 Sunrise Orange	R897 0171

DLW Uni Walton

Colour Reference	Weld Rod Code
0010 Pompeji Red	R897 0010
0035 Racing Green	R897 0035
0043 Neutral Beige	R897 0343
0058 Clay Grey	R897 0258
0059 Frost Grey	R897 0259
0060 Deep Brown	R897 0060
0062 Mediterranean Orange	R897 0062
0080 Black	R897 0180
0081 Nickel Grey	R897 0181
0082 Broken Grey	R897 0082
0083 Architects Grey	R897 0183
0085 Warm Concrete Grey	R897 0085
0088 Chestnut	R897 0088
0090 Olive	R897 0290
0095 Spring Blue	R897 0295
0100 Ocean Blue	R897 0200

Sports and Fitness Solutions

Taraflex Comfort / Performance + SL / Evolution + SL / Surface

Colour Reference	Weld Rod Code
2404 London Light Blue	H209 2404
3764 Taupe	H209 2827
5742 Wood Oak	H209 2477
5763 Maple Sun	H209 0832
6038 Terracotta	H209 2806
6146 Coral	H209 6146
6159 Pink	H209 2807
6180 Red	H209 6180
6211 Gold	H209 6211
6347 Beige	H209 6347
6350 Light Cherry	H209 2835
6430 Blue	H209 6430
6431 Teal	H209 6431
6445 Lagoon	H209 6445
6557 Forest	H209 2826
6559 Spring	H209 6375
6570 Mint Green	H209 6570
6758 Silver Gray	H209 6758
6830 Black	H209 6830
6873 Anthracite	H209 6873

Taraflex Multi-Use

Colour Reference	Weld Rod Code
2790 Dark Grey	H009 0439
2791 Light Grey	H009 0586
5742 Wood Oak	H209 6375
6180 Red	H209 6180
6350 Light Cherry	H209 2835
6373 Maple Ocean	H209 2478
6379 Maple Desert	H009 2215
6391 Maple Stone	H009 0586
6392 Maple Earth	H009 2325
6430 Blue	H209 6430
6557 Forest	H209 2826
6758 Silver Gray	H209 6758
6844 Black Strips	H009 2681

Taraflex Recreation

Colour Reference	Weld Rod Code
2402 Azul	H209 6445
2711 Gris	H209 6758
6058 American Oak	H209 2694
6062 Canadian Maple	H209 0485
6154 Roja	H209 6109
6157 Rosa	H209 6146
6160 Naranja	H209 6134
6556 Verde	H209 6512
6563 Menta	H209 6570
6614 Oceano	H209 6430

Weld rod references are subject to change, please confirm with your sales advisor at point of ordering.

Refer to our installation techniques on: www.gerflor.co.uk



The original no-polish-for-life solution.

This unique UV-cured polyurethane surface treatment protects the floorcovering and eliminates the need for costly emulsion dressings throughout the life of the product.

Developed exclusively by Gerflor back in 1987, Protecsol® is a permanent, factory applied treatment which has been proven independently to reduce both the time and costs required to protect standard, resilient floorcoverings.

Gerflor is an innovative manufacturer and continuously strives through heavy investment in R&D to meet and exceed its customers expectations both in terms of product quality and in low environmental impact.

Exclusive to Gerflor

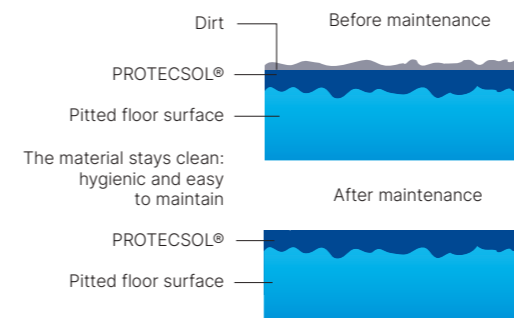

Low environmental impact

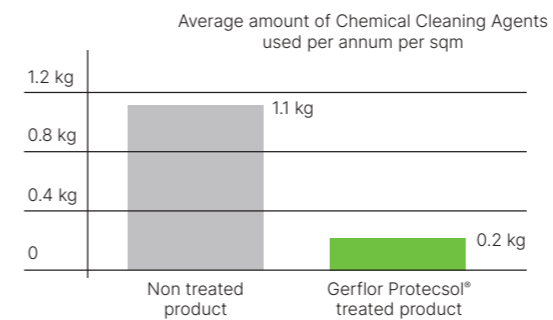

All the advantages of Protecsol®, and more!

PROTECSOL® 2 technology combines all the advantages of Protecsol®, tested and approved over 20 years ago: ease of maintenance, no need for wax and polish for life, water and detergent savings, plus two additional benefits:

① The best stain shield

Highly durable:

Exclusive surface treatment applied by UV lasercross-linking provides superior durability and an even surface thickness, creating an impenetrable barrier against stains and chemicals.

Longer life expectancy.

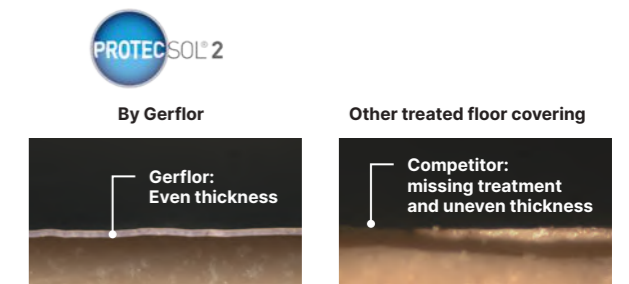

Water-repellent effect:

The surface treatment creates a 100% non-porous barrier to prevent all liquids and chemicals from penetrating the materials, remaining on the surface.

Simple and easy stain removal.



② Matt effect for enhanced design



SparClean®

New generation of surface treatment for Tarasafe safety flooring.

SparClean® is a powder coated treatment that when heated forms a totally smooth surface between the mineral crystal particles, eliminating dirt traps and setting new standards for cleanliness and hygiene. The unique method of manufacture ensures that the slip resistance of the Tarasafe safety flooring is not impaired in any way, yet provides a safety floor that is easy to clean.

SparClean® is a permanent surface treatment that gives extreme resistance to soiling and staining, offers excellent resistance to chemicals and ensures long term product durability.

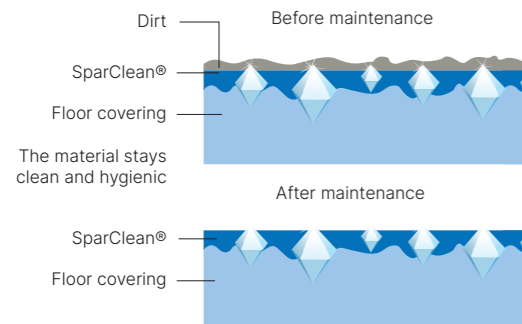

evercare™ TECHNOLOGY

An exclusive patented technology by Gerflor.

The best chemical stain resistance surface treatment.

Highly durable:

Exclusive surface treatment applied by UV laser cross-linking provides superior durability and an even surface thickness, creating an impenetrable barrier against stains and chemicals found in healthcare like betadine, eosin or anti-bacterial hand gel.

Longer life expectancy.



100% non-porous surface:

The surface treatment creates a 100% non-porous barrier to all liquids and chemicals, keeping all stains floating on the surface.

Simple and easy stain removal.

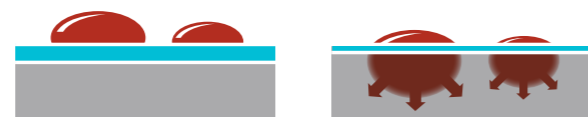

Protecshield™

The NEW surface treatment by Gerflor.

This high performance polyurethane surface treatment (Protecshield™) provides ease of maintenance, prevents micro-scratches and has a ultra matt surface finish.

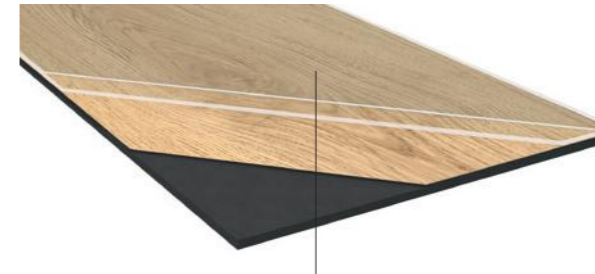

Improved Performance



Microscopic view (x5)



Standard varnish

Protecshield™

Enhanced Durability



Carpets

Maintain Appearance

- > Carpet should be vacuumed daily using a heavy duty upright vacuum cleaner.
- > Deep Cleaning to remove bacteria and viruses
- > Carpet should be deep cleaned on a regular basis with frequency depending on the type of area and volume of traffic
- > Gradus has worked with Seldon Research to establish a range of cleaning products developed to disinfect against bacteria and viruses
- > Contact Gradus for more information



Daily cleaning to remove surface soil



PUR+

Polyurethane surface treatment.

PUR+ surface treatment provides excellent cleaning characteristics and improved resistance to scratching. It significantly delays application of wax and provides excellent resistance to chemicals.

PUR Polyurethane surface treatment.

PUR surface treatment is a good foundation for routine maintenance and avoids the immediate use of an acrylic emulsion after installation.

PU Protective PU factory seal.

This factory coating initially applied is an installation protection and a good foundation for routine maintenance. Acrylic emulsion / polish is required after installation.

New design, new navigation!

A website you can **access on your tablet or smartphone** everywhere!

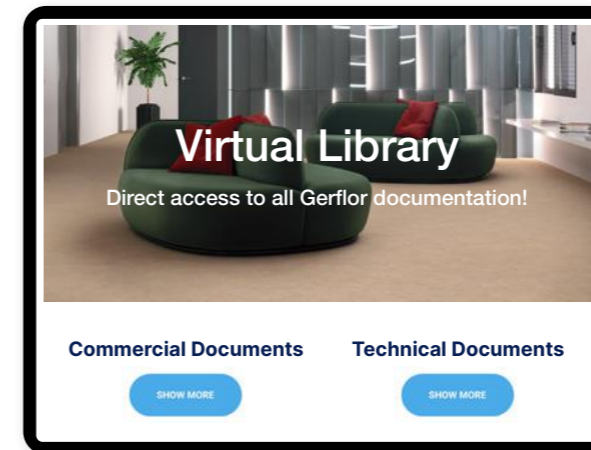
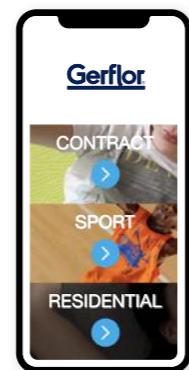
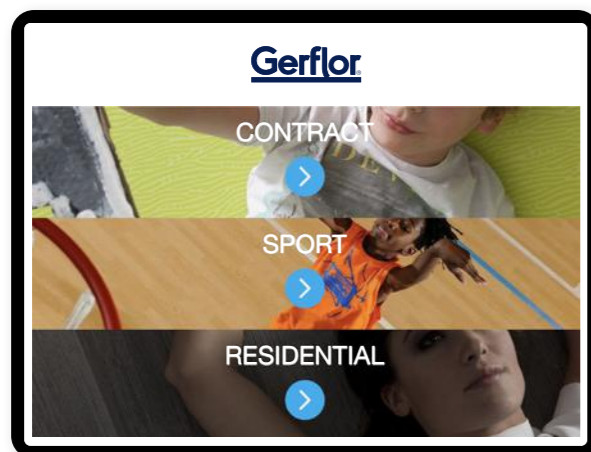
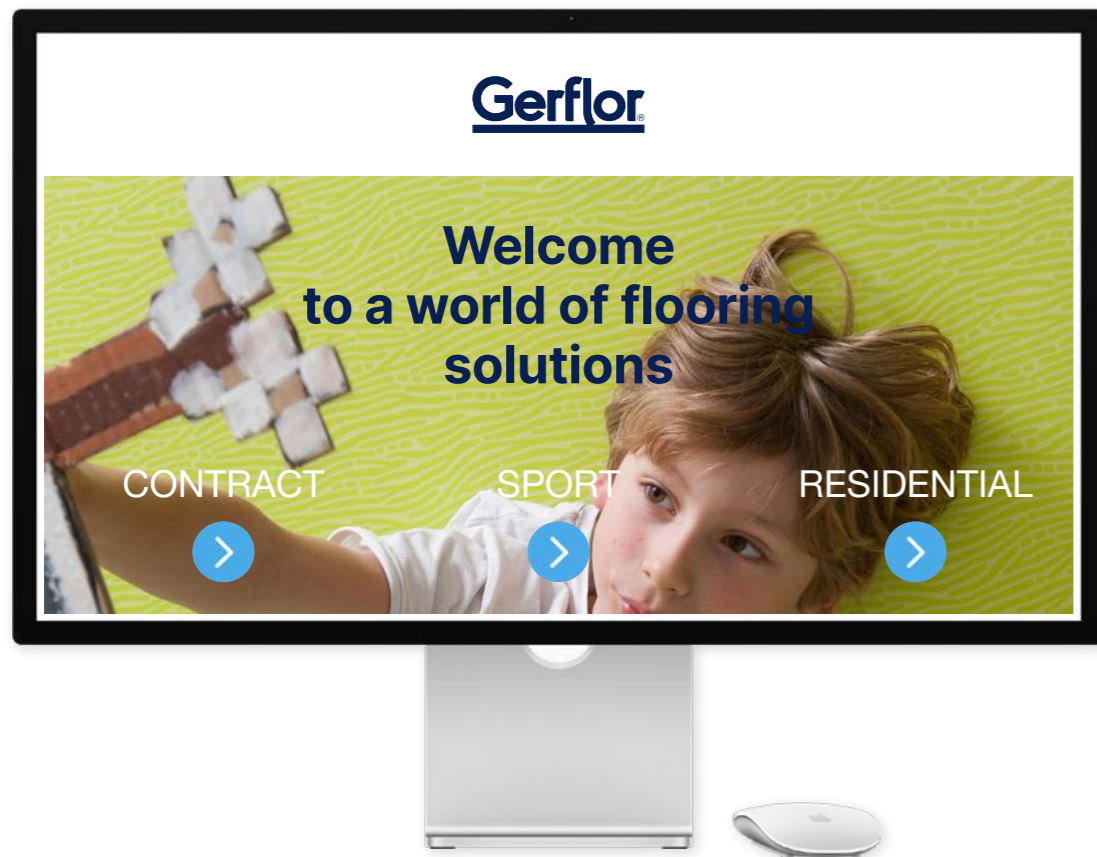

1 Virtual Library

Access to all commercial and technical documentation that will help you developing your projects.



2 Interior Designer

The Interior Designer provides you a real time simulation of the floor selected, either in your own photo or in a pictures' gallery.

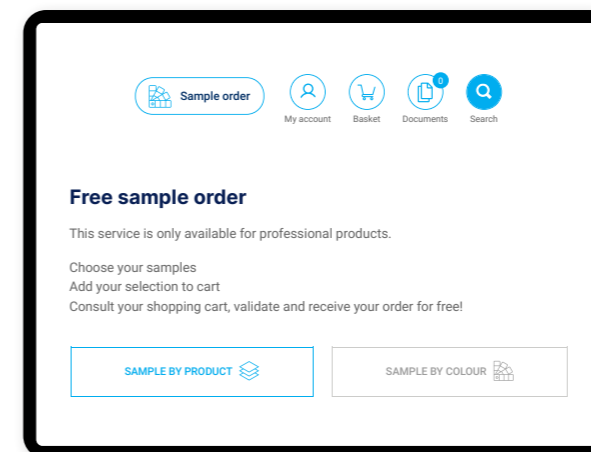

3 Free Samples

Samples of our products are readily available on request and we aim to process your order within 24 hours.