

CLIENT: DUDLEY METROPOLITAN BOROUGH COUNCIL, DUDLEY  
SOLUTION: ATTRACTION®

“ The Gerflor flooring looks great and seems very hard wearing, which is perfect for the communal areas of our low and high-rise blocks. Residents are very pleased with the installation time as it was completed within a day ”

Aziz Ahmed, Building Surveyor, Dudley MBC



The onus on local authorities and borough councils to provide affordable housing has never been greater. It's a weighty responsibility and one that Dudley Metropolitan Borough Council (Dudley MBC) take extremely seriously.

Affordable housing includes social rented, affordable rented and intermediate housing provided to specified eligible households whose needs are not met by the market. It can also be a new-build property for use as an affordable home. In making provision for the increased housing demand Dudley MBC, would as a matter of priority, require flooring refurbishments for several of their existing social housing schemes.



■ We have specified the Gerflor Mipolam Classic range for about six years for our kitchens and bathrooms, and their Tarasafe Ultra H20 for the past eighteen months for our wet rooms. We needed something that was very robust, easy to clean and installed with minimum disruption. The Gerflor Attraction® range ticked all these boxes ■■

Aziz Ahmed, Building Surveyor, Dudley MBC

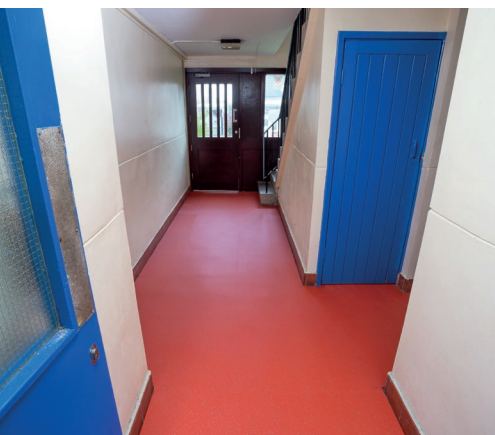
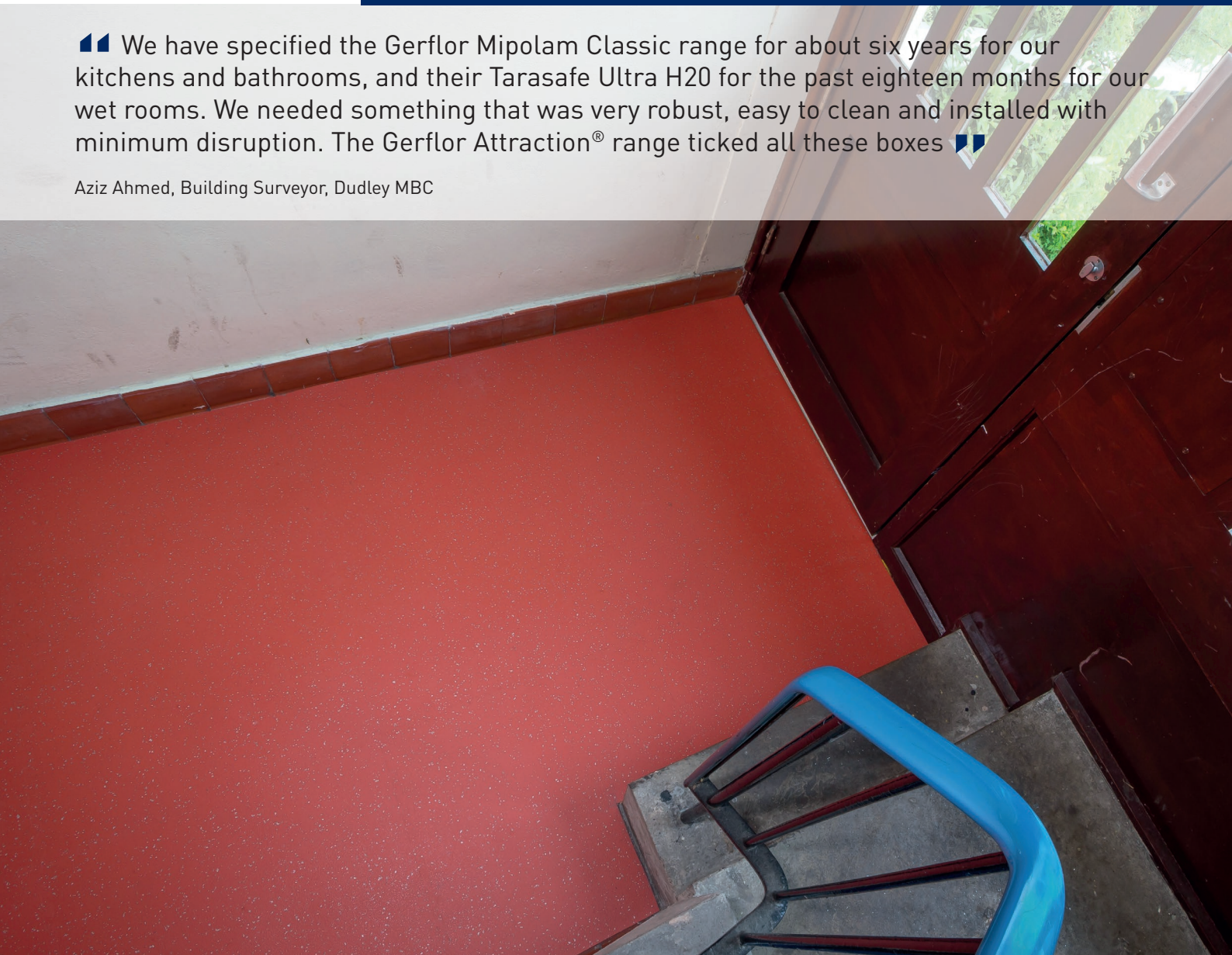

For further information on Gerflor's extensive range of flooring solutions please contact us:

UNITED KINGDOM  
☎ +44 (0) 1926 622 600  
✉ [contractuk@gerflor.com](mailto:contractuk@gerflor.com)  
🌐 [www.gerflor.co.uk](http://www.gerflor.co.uk)

REPUBLIC OF IRELAND  
☎ +353 (0) 42 966 1431  
✉ [gerflorirl@gerflor.com](mailto:gerflorirl@gerflor.com)  
🌐 [www.gerflor.ie](http://www.gerflor.ie)

🐦 @Gerfloruk